

139 S Breathitt St, Russellville, KY

Main Building: Total Exterior Area Above Grade 4078 sq ft

©MMXX Avista Media



1st Floor
Exterior Area 3294 sq ft

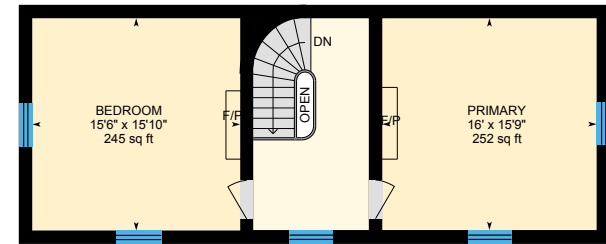
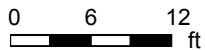

2nd Floor
Exterior Area 784 sq ft



PREPARED: Oct 2020

139 S Breathitt St, Russellville, KY

1st Floor Total Exterior Area 3294 sq ft
Total Interior Area 3004 sq ft

©MMXX Avista Media



0 6 12 ft

PREPARED: Oct 2020



White regions are excluded from total floor area in iGUIDE floor plans. All room dimensions and floor areas must be considered approximate and are subject to independent verification.

139 S Breathitt St, Russellville, KY

2nd Floor Total Exterior Area 784 sq ft
Total Interior Area 665 sq ft

©MMXX Avista Media

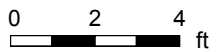
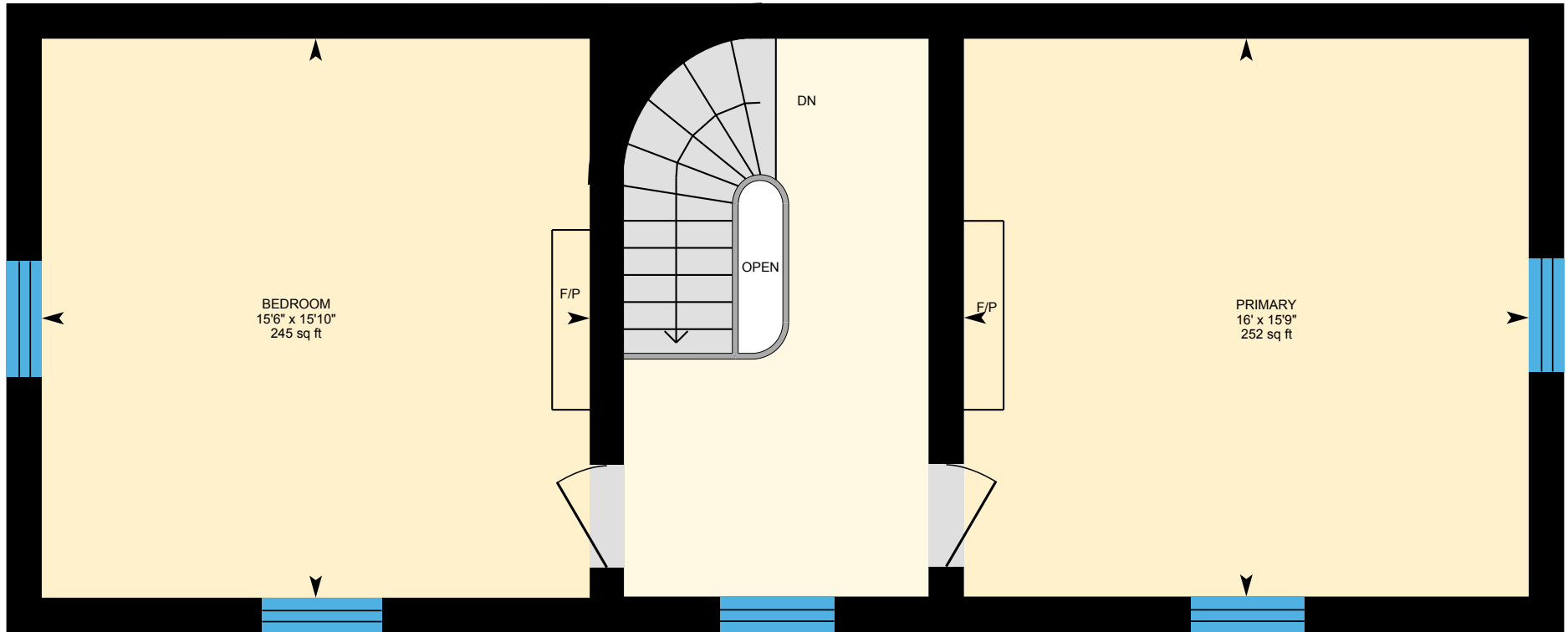

PREPARED: Oct 2020

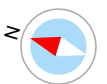

139 S Breathitt St, Russellville, KY

Property Details

©MMXX Avista Media

Room Measurements

Only major rooms are listed. Some listed rooms may be excluded from total interior floor area (e.g. garage). Room dimensions are largest length and width; parts of room may be smaller. Room area is not always equal to product of length and width.

Main Building

1ST FLOOR

Bath: 8'5" x 7'5" | 62 sq ft

Family Room: 16'7" x 18'9" | 290 sq ft

Garden Room: 13'4" x 9'3" | 122 sq ft

Great Room: 22'11" x 16'11" | 378 sq ft

Kitchen: 13'9" x 14' | 192 sq ft

Living: 21'9" x 15'9" | 284 sq ft

Mudroom: 10'9" x 6'8" | 72 sq ft

Owners Foyer: 11'4" x 11'5" | 129 sq ft

Owners Living: 15'5" x 15'9" | 242 sq ft

Owners Suite: 14'2" x 16'5" | 224 sq ft

Parlor: 18'3" x 16'4" | 298 sq ft

Private Bath: 8'10" x 6'6" | 43 sq ft

2ND FLOOR

Bedroom: 15'6" x 15'10" | 245 sq ft

Primary: 16' x 15'9" | 252 sq ft

Customer Name: Sari Lawrence, Broker Owner

Customer Company: RE/MAX 1st Choice

Prepared: Oct 29, 2020

This document and its content are Copyrighted MMXX to Avista Media | All rights are reserved. A valid Usage License is required to use this document or images of its content.

Floor Area Information

Floor areas include footprint area of interior walls. All displayed floor areas are rounded to nearest integer. Total area is computed before rounding and may not equal to sum of displayed floor areas.

Main Building

1ST FLOOR

Interior Area: 3004 sq ft

Excluded Area: 194 sq ft

Perimeter Wall Length: 289 ft

Perimeter Wall Thickness: 12.0 in

Exterior Area: 3294 sq ft

2ND FLOOR

Interior Area: 665 sq ft

Excluded Area: 6 sq ft

Perimeter Wall Length: 120 ft

Perimeter Wall Thickness: 12.0 in

Exterior Area: 784 sq ft

Total Above Grade Floor Area

Main Building Interior: 3669 sq ft

Main Building Excluded: 200 sq ft

Main Building Exterior: 4078 sq ft

Definitions

Interior Area is a per floor calculation, made by measuring to the inside surface of the exterior walls.

Excluded Area is a sum of interior areas of all rooms (measured to the inside surface of room walls) that are excluded from the Interior Area for a floor. Prescribed area exclusions can vary from region to region. Examples of exclusions are spaces open to below, garages, cold cellars, crawl and reduced height spaces, non-enclosed open spaces, such as decks and balconies.

The footprint of all interior walls and staircases is typically included in the reported Interior Area for a floor. The iGUIDE PDF floor plans use color to highlight all included areas. All excluded areas are shown white.

Exterior Area is a per floor calculation, made by measuring to the outside surface of the exterior walls, see below for calculation details.

Grade is the ground level at the perimeter of the exterior finished surface of a house. A floor is considered to be above grade if its floor level is everywhere above grade.

Total Interior Area is the sum of all Interior Areas.

Total Excluded Area is the sum of all Excluded Areas.

Total Exterior Area is the sum of all Exterior Areas.

Unfinished Area is the sum of interior areas of all unfinished rooms (measured to the inside surface of room walls).

Finished Area is Exterior Area minus Unfinished Area. Finished Area includes the footprint of interior and exterior walls.

iGUIDE Exterior Area Calculation

Exterior Area = [Perimeter Wall Thickness] x [Perimeter Wall Length] + [Interior Area]

Notes

A. **Perimeter Wall Thickness** is an independent measurement taken from the property, typically, at the main entrance. Considerations are not made for varying wall thickness around the perimeter.

B. **Perimeter Wall Length** is the sum of lengths of all exterior wall segments on a particular floor. When used to calculate Total Exterior Area Above Grade based on Total Interior Area Above Grade, it is the sum of perimeter wall lengths of all floors above grade.

Disclaimer

All dimensions and floor areas must be considered approximate and are subject to independent verification.

139 S Breathitt St, Russellville, KY

Measurement Diagram for: 1st Floor

Exterior Wall Thickness: 12.0 in

©MMXX Avista Media

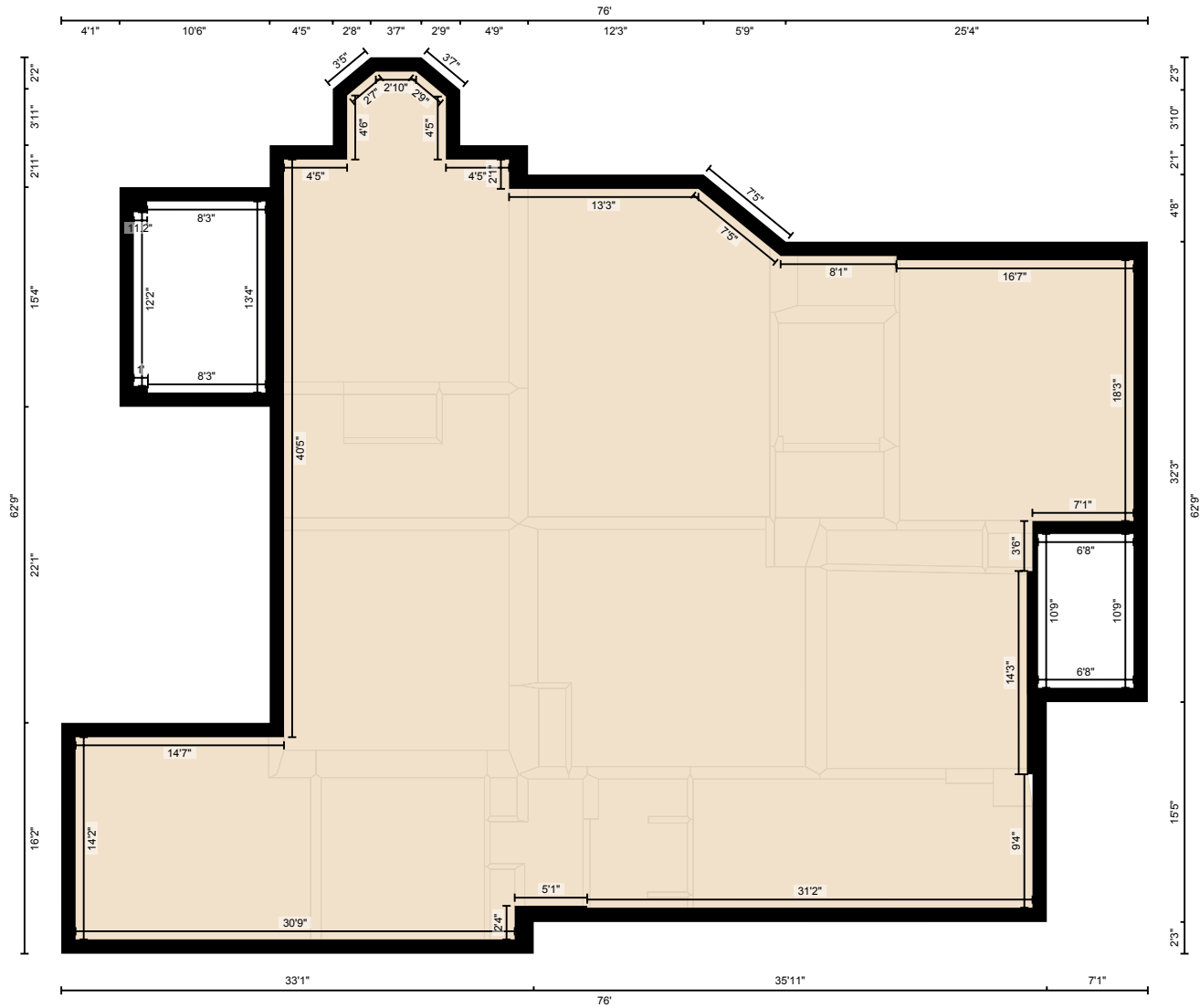

PREPARED: Oct 2020

139 S Breathitt St, Russellville, KY

Measurement Diagram for: 2nd Floor

Exterior Wall Thickness: 12.0 in

©MMXX Avista Media

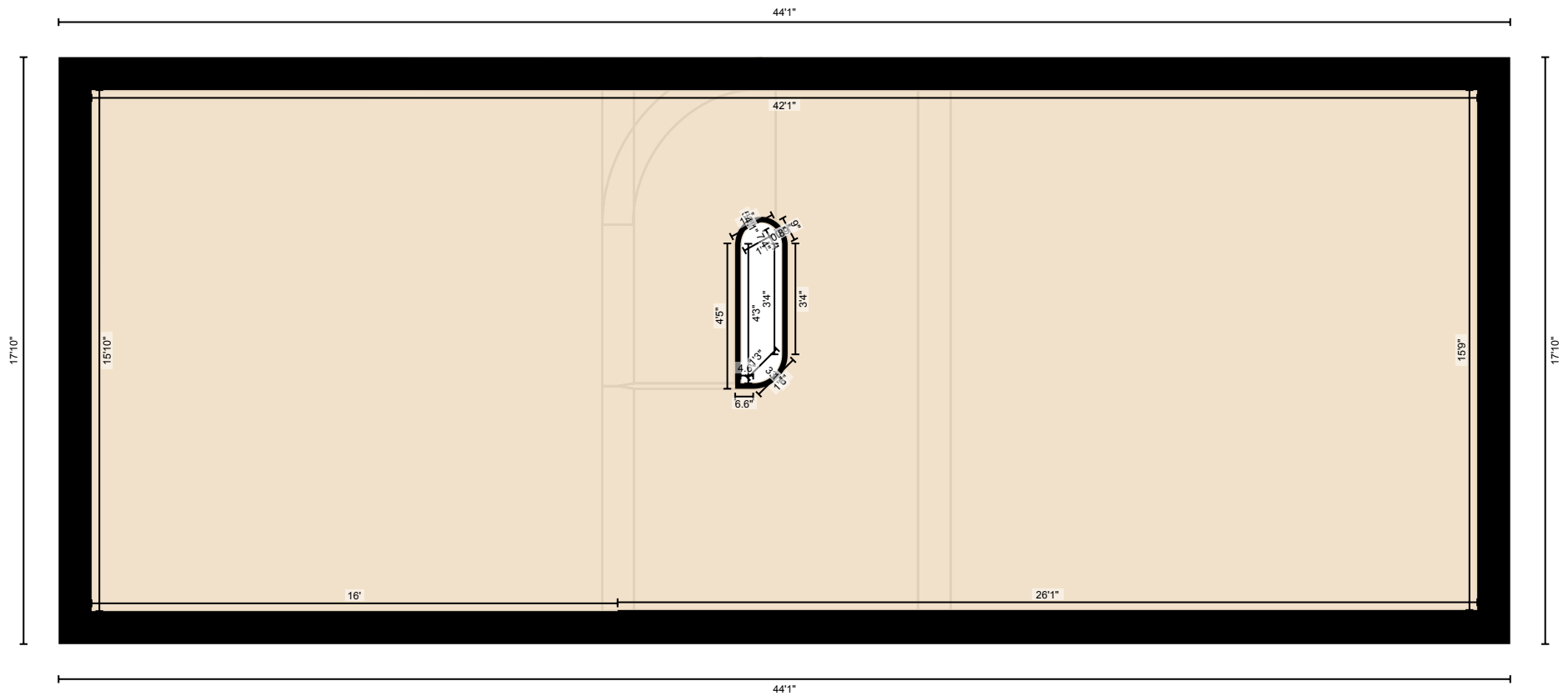

PREPARED: Oct 2020

White regions are excluded from total floor area in iGUIDE floor plans. All room dimensions and floor areas must be considered approximate and are subject to independent verification.