

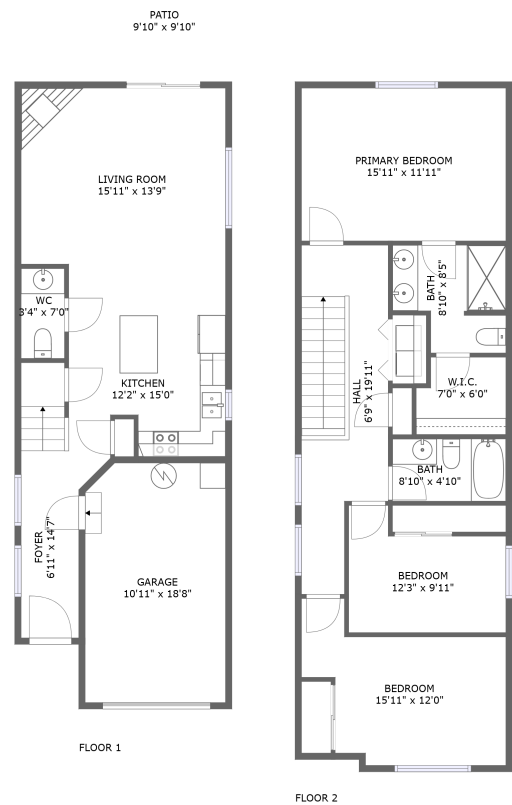

Home report

2690 Kingwood Street, Forest Grove, Washington County,
Oregon, United States, 97116





Property summary

 **1** Garages

 **3** Bedrooms

 **2** Bathrooms

 **1** Half baths

 **2** Floors

 **1,486** Gross living area sqft

 **1,802** Total sqft

Home report

2690 Kingwood Street, Forest Grove, Washington County,
Oregon, United States, 97116



Room dimensions

Floor 1 Total sqft: 898 Living area: 582

#		Dimensions	sqft	Counted as living area
1	Foyer	6'11" x 14'7"	70 sq. ft	Yes
2	WC	3'4" x 7'0"	24 sq. ft	Yes
3	Patio	9'10" x 9'10"	97 sq. ft	No
4	Garage	10'11" x 18'8"	201 sq. ft	No
5	Kitchen	12'2" x 15'0"	199 sq. ft	Yes
6	Living Room	15'11" x 13'9"	218 sq. ft	Yes

Home report

2690 Kingwood Street, Forest Grove, Washington County,
Oregon, United States, 97116

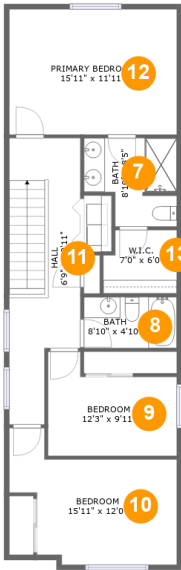

Room dimensions

Floor 2 Total sqft: 904 Living area: 904

#		Dimensions	sqft	Counted as living area
7	Bath	8'10" x 8'5"	63 sq. ft	Yes
8	Bath	8'10" x 4'10"	43 sq. ft	Yes
9	Bedroom	12'3" x 9'11"	99 sq. ft	Yes
10	Bedroom	15'11" x 12'0"	149 sq. ft	Yes
11	Hall	6'9" x 19'11"	159 sq. ft	Yes
12	Primary Bedroom	15'11" x 11'11"	189 sq. ft	Yes
13	W.I.C.	7'0" x 6'0"	39 sq. ft	Yes

2690 Kingwood Street, Forest Grove, Washington County,
Oregon, United States, 97116

1 Floor 1 - Foyer



Dimensions: 6'11" x 14'7"
Area: 70 sq. ft
Counted as living area: Yes

Heated: Yes
Finished: Yes
Enclosed: Yes
Contiguous: Yes
Permitted: Yes
Wet space: No
Addition: No
Conversion: No

2 Floor 1 - WC



Dimensions: 3'4" x 7'0"
Area: 24 sq. ft
Counted as living area: Yes

Heated: Yes
Finished: Yes
Enclosed: Yes
Contiguous: Yes
Permitted: Yes
Wet space: Yes
Addition: No
Conversion: No

2690 Kingwood Street, Forest Grove, Washington County,
Oregon, United States, 97116

3 Floor 1 - Patio



Dimensions: 9'10" x 9'10"
Area: 97 sq. ft
Counted as living area: No

Heated: No
Finished: Yes
Enclosed: No
Contiguous: Yes
Permitted: Yes
Wet space: No
Addition: No
Conversion: No

4 Floor 1 - Garage



Dimensions: 10'11" x 18'8"
Area: 201 sq. ft
Counted as living area: No

Heated: No
Finished: No
Enclosed: Yes
Contiguous: Yes
Permitted: Yes
Wet space: No
Addition: No
Conversion: No

5 Floor 1 - Kitchen



Dimensions: 12'2" x 15'0"
Area: 199 sq. ft
Counted as living area: Yes

Heated: Yes
Finished: Yes
Enclosed: Yes
Contiguous: Yes
Permitted: Yes
Wet space: No
Addition: No
Conversion: No

2690 Kingwood Street, Forest Grove, Washington County,
Oregon, United States, 97116

6 Floor 1 - Living Room



Dimensions: 15'11" x 13'9"
Area: 218 sq. ft
Counted as living area: Yes

Heated: Yes
Finished: Yes
Enclosed: Yes
Contiguous: Yes
Permitted: Yes
Wet space: No
Addition: No
Conversion: No

7 Floor 2 - Bath



Dimensions: 8'10" x 8'5"
Area: 63 sq. ft
Counted as living area: Yes

Heated: Yes
Finished: Yes
Enclosed: Yes
Contiguous: Yes
Permitted: Yes
Wet space: Yes
Addition: No
Conversion: No

8 Floor 2 - Bath



Dimensions: 8'10" x 4'10"
Area: 43 sq. ft
Counted as living area: Yes

Heated: Yes
Finished: Yes
Enclosed: Yes
Contiguous: Yes
Permitted: Yes
Wet space: Yes
Addition: No
Conversion: No

2690 Kingwood Street, Forest Grove, Washington County,
Oregon, United States, 97116

9 Floor 2 - Bedroom



Dimensions: 12'3" x 9'11"
Area: 99 sq. ft
Counted as living area: Yes

Heated: Yes
Finished: Yes
Enclosed: Yes
Contiguous: Yes
Permitted: Yes
Wet space: No
Addition: No
Conversion: No

10 Floor 2 - Bedroom



Dimensions: 15'11" x 12'0"
Area: 149 sq. ft
Counted as living area: Yes

Heated: Yes
Finished: Yes
Enclosed: Yes
Contiguous: Yes
Permitted: Yes
Wet space: No
Addition: No
Conversion: No

11 Floor 2 - Hall



Dimensions: 6'9" x 19'11"
Area: 159 sq. ft
Counted as living area: Yes

Heated: Yes
Finished: Yes
Enclosed: Yes
Contiguous: Yes
Permitted: Yes
Wet space: No
Addition: No
Conversion: No

2690 Kingwood Street, Forest Grove, Washington County,
Oregon, United States, 97116

12 Floor 2 - Primary Bedroom



Dimensions: 15'11" x 11'11"
Area: 189 sq. ft
Counted as living area: Yes

Heated: Yes
Finished: Yes
Enclosed: Yes
Contiguous: Yes
Permitted: Yes
Wet space: No
Addition: No
Conversion: No

13 Floor 2 - W.I.C.



Dimensions: 7'0" x 6'0"
Area: 39 sq. ft
Counted as living area: Yes

Heated: Yes
Finished: Yes
Enclosed: Yes
Contiguous: Yes
Permitted: Yes
Wet space: No
Addition: No
Conversion: No