7250 SE Stubbs Rd

Shawnee County, Kansas, 6 AC +/-

HECK

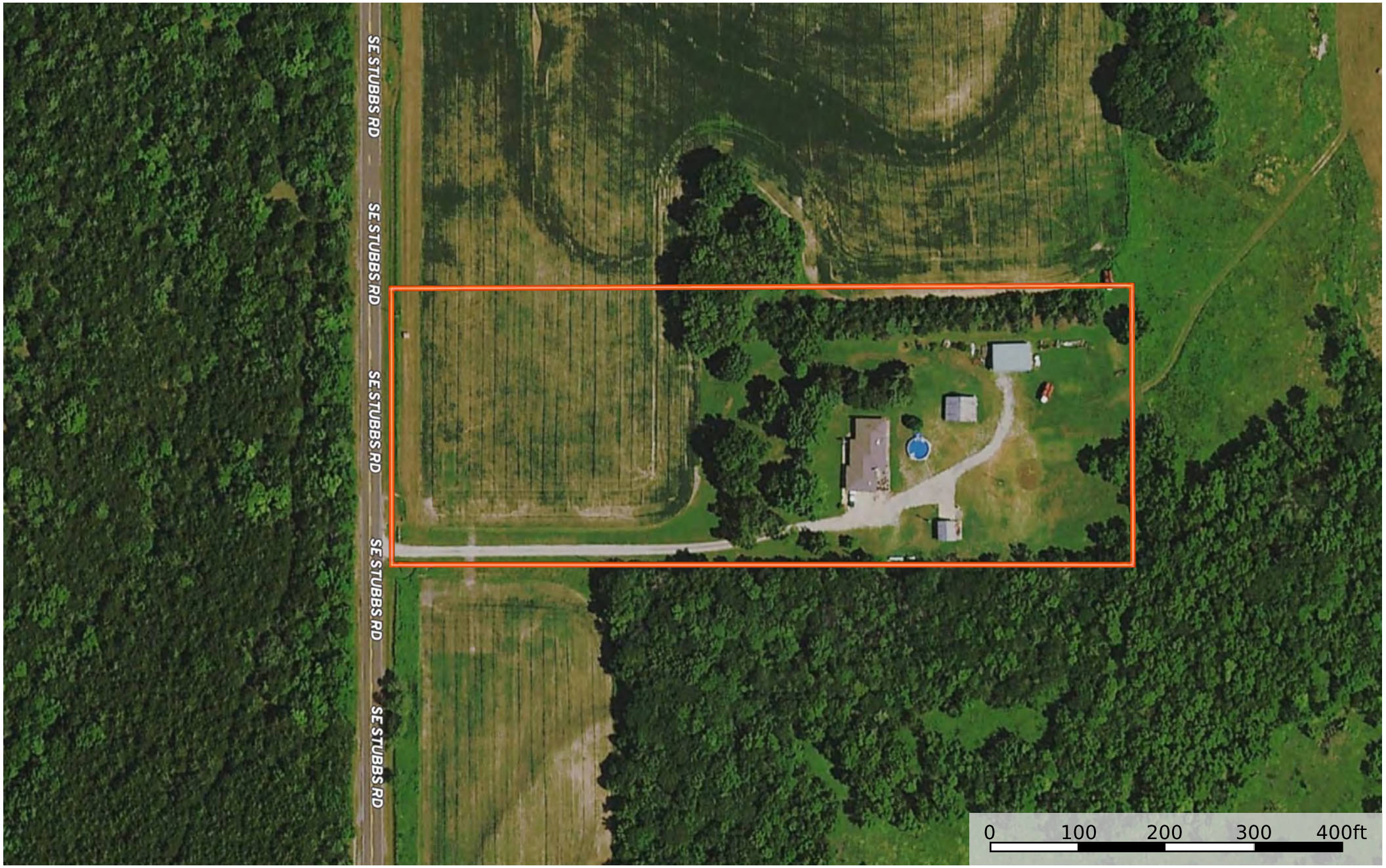

Boundary 1

HECK

P: 785-917-5700 heck.realestate 3200 Haskell, Suite 130, Lawrence, KS 66046

The information contained herein was obtained from sources deemed to be reliable.
Land id™ Services makes no warranties or guarantees as to the completeness or accuracy thereof.