

# 3075 Bent Ridge Lane, Salem, Salem, Virginia, United States, 24153

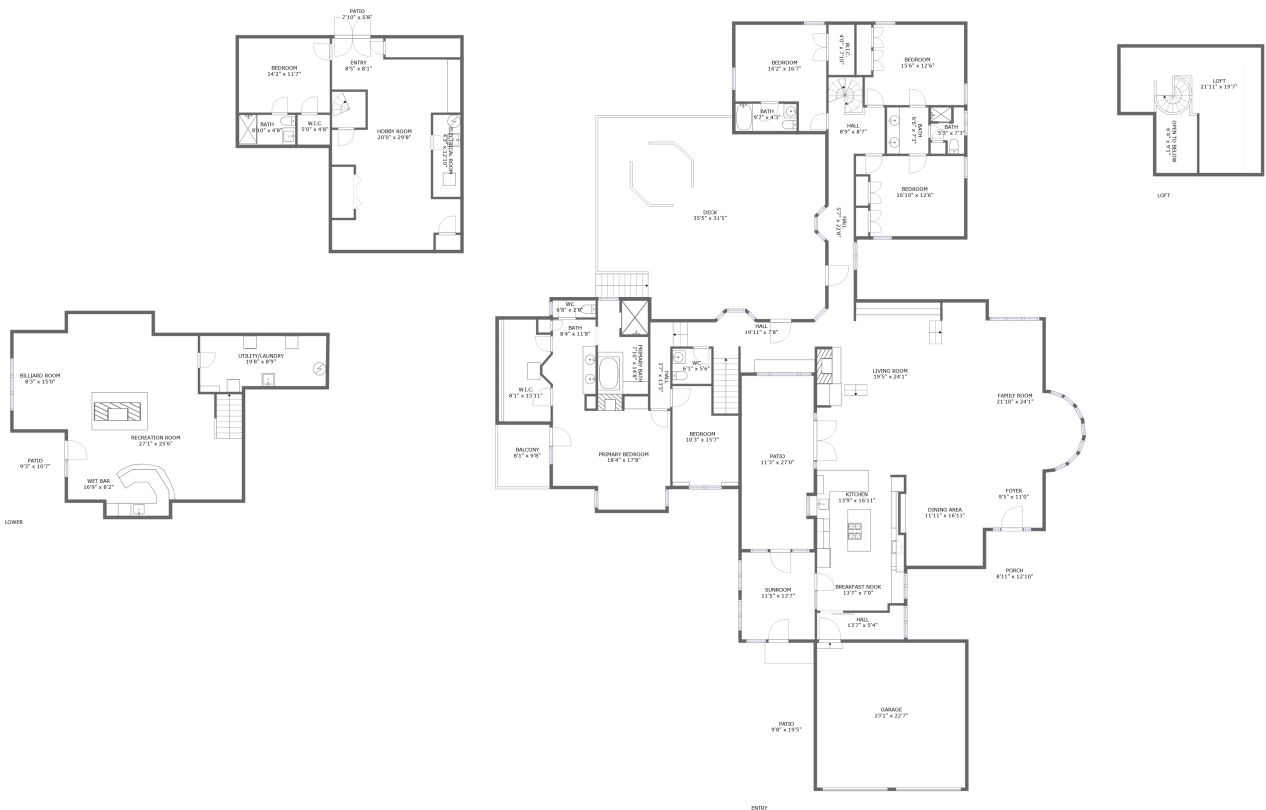

## Property Summary

**1** garages    **6** bedrooms    **4** bathrooms    **1** half baths

**3** floors    **6,098** Gross Living Area sqft    **8,904** total sqft

# 3075 Bent Ridge Lane, Salem, Salem, Virginia, United States, 24153

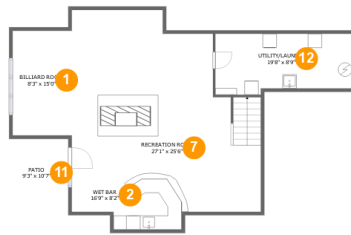

## Room Dimensions

Floor 1

Total sqft: 2180

Living area: 1977

#	Room name	Dimensions	Area (sqft)	Counted as Living Area
1	Billiard Room	8'3" x 15'0"	124 sq. ft	Yes
2	Wet Bar	16'9" x 8'2"	119 sq. ft	Yes
3	Bath	8'10" x 4'8"	41 sq. ft	Yes
4	Electrical Room	4'3" x 12'10"	54 sq. ft	No
5	Entry	8'5" x 8'1"	66 sq. ft	Yes
6	W.i.c.	5'0" x 4'8"	23 sq. ft	Yes
7	Recreation Room	27'1" x 25'6"	581 sq. ft	Yes
8	Patio	7'10" x 5'8"	44 sq. ft	No
9	Hobby Room	20'0" x 29'8"	413 sq. ft	Yes
10	Cedar Closet	3'5" x 7'11"	27 sq. ft	Yes
11	Patio	9'3" x 10'7"	98 sq. ft	No

Scan captured on Thu, 25 Jul 2024 21:04:50 GMT

Information is calculated by CubiCasa technology; deemed highly reliable but not guaranteed.

**3075 Bent Ridge Lane, Salem, Salem, Virginia,  
United States, 24153**

#	Room name	Dimensions	Area (sqft)	Counted as Living Area
12	UTILITY/LAUNDRY	19'8" x 8'9"	159 sq. ft	Yes
13	Bedroom	14'2" x 11'7"	164 sq. ft	Yes

# 3075 Bent Ridge Lane, Salem, Salem, Virginia, United States, 24153

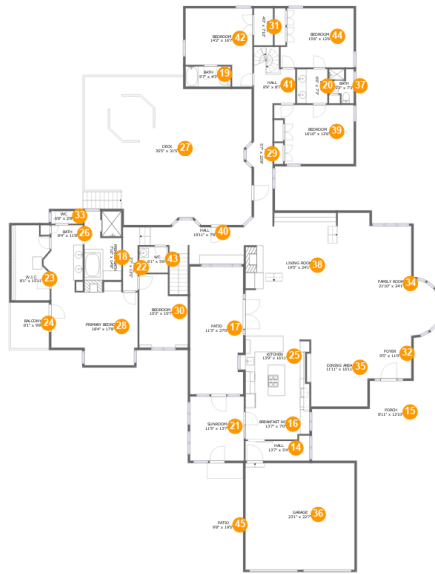

## Room Dimensions

Floor 2

Total sqft: 6307

Living area: 3898

#	Room name	Dimensions	Area (sqft)	Counted as Living Area
14	Hall	13'7" x 5'4"	59 sq. ft	Yes
15	Porch	8'11" x 12'10"	115 sq. ft	No
16	Breakfast Nook	13'7" x 7'0"	92 sq. ft	Yes
17	Patio	11'3" x 27'0"	303 sq. ft	No
18	Primary Bath	7'10" x 14'8"	112 sq. ft	Yes
19	Bath	9'7" x 4'3"	41 sq. ft	Yes
20	Bath	6'6" x 7'3"	47 sq. ft	Yes
21	Sunroom	11'5" x 13'7"	155 sq. ft	Yes
22	Hall	3'7" x 13'5"	44 sq. ft	Yes
23	W.i.c.	8'1" x 15'11"	118 sq. ft	No
24	Balcony	8'1" x 9'8"	79 sq. ft	No

Scan captured on Thu, 25 Jul 2024 21:04:50 GMT

Information is calculated by CubiCasa technology; deemed highly reliable but not guaranteed.

**3075 Bent Ridge Lane, Salem, Salem, Virginia,  
United States, 24153**

#	Room name	Dimensions	Area (sqft)	Counted as Living Area
25	Kitchen	13'9" x 16'11"	223 sq. ft	Yes
26	Bath	8'4" x 11'8"	83 sq. ft	Yes
27	Deck	35'5" x 31'5"	1029 sq. ft	No
28	Primary Bedroom	18'4" x 17'8"	284 sq. ft	Yes
29	Hall	5'7" x 22'8"	96 sq. ft	Yes
30	Bedroom	10'3" x 15'7"	140 sq. ft	Yes
31	W.i.c.	4'0" x 7'10"	32 sq. ft	Yes
32	Foyer	9'5" x 11'0"	100 sq. ft	Yes
33	Wc	6'8" x 2'8"	18 sq. ft	Yes
34	Family Room	21'10" x 24'1"	411 sq. ft	Yes
35	Dining Area	11'11" x 16'11"	210 sq. ft	Yes
36	Garage	23'1" x 22'7"	522 sq. ft	No
37	Bath	5'3" x 7'3"	31 sq. ft	Yes
38	Living Room	19'5" x 24'1"	465 sq. ft	Yes
39	Bedroom	16'10" x 12'6"	189 sq. ft	Yes
40	Hall	19'11" x 7'8"	177 sq. ft	Yes
41	Hall	8'9" x 8'7"	89 sq. ft	Yes
42	Bedroom	14'2" x 16'7"	189 sq. ft	Yes
43	Wc	6'1" x 5'6"	33 sq. ft	Yes
44	Bedroom	15'6" x 12'6"	183 sq. ft	Yes
45	Patio	9'8" x 19'5"	187 sq. ft	No

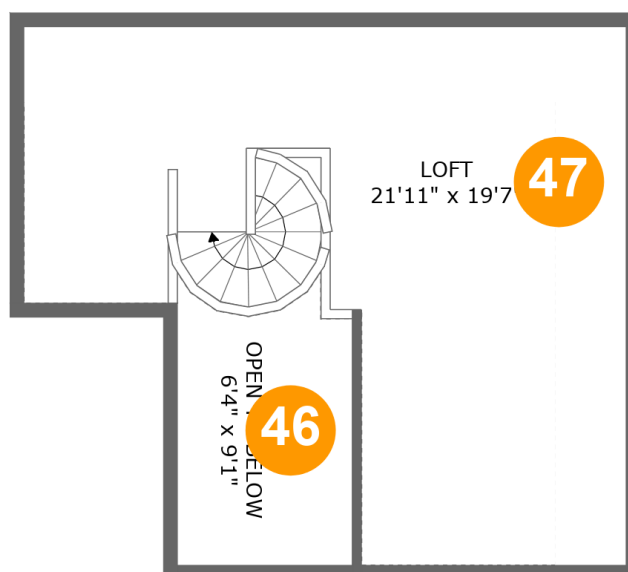
**3075 Bent Ridge Lane, Salem, Salem, Virginia,  
United States, 24153****Room Dimensions****Floor 3****Total sqft: 417****Living area: 223**

#	Room name	Dimensions	Area (sqft)	Counted as Living Area
46	Open To Below	6'4" x 9'1"	60 sq. ft	No
47	Loft	21'11" x 19'7"	209 sq. ft	Yes

# 3075 Bent Ridge Lane, Salem, Salem, Virginia, United States, 24153

## 1 Floor 1 - Billiard Room

---

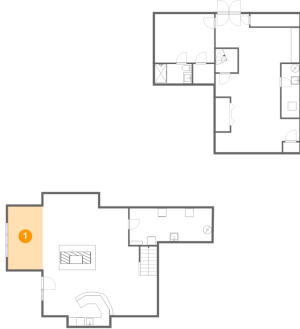

**Dimensions:** 8'3" x 15'0"  
**Area:** 124 sq. ft  
**Counted as Living Area:**  
Yes

**Heated:** Yes  
**Finished:** Yes  
**Enclosed:** Yes  
**Contiguous:**  
Yes  
**Permitted:** Yes  
**Wet Space:** No  
**Addition:** No  
**Conversion:** No

## 2 Floor 1 - Wet Bar

---



**Dimensions:** 16'9" x 8'2"  
**Area:** 119 sq. ft  
**Counted as Living Area:**  
Yes

**Heated:** Yes  
**Finished:** Yes  
**Enclosed:** Yes  
**Contiguous:**  
Yes  
**Permitted:** Yes  
**Wet Space:** No  
**Addition:** No  
**Conversion:** No

# 3075 Bent Ridge Lane, Salem, Salem, Virginia, United States, 24153

## 3 Floor 1 - Bath

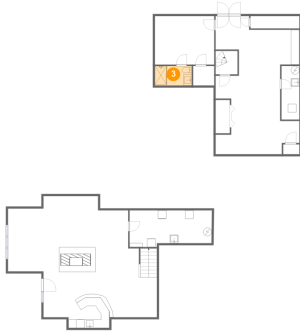

Dimensions: 8'10" x 4'8"  
Area: 41 sq. ft  
Counted as Living Area:  
Yes

Heated: Yes  
Finished: Yes  
Enclosed: Yes  
Contiguous:  
Yes  
Permitted: Yes  
Wet Space: Yes  
Addition: No  
Conversion: No

## 4 Floor 1 - Electrical Room

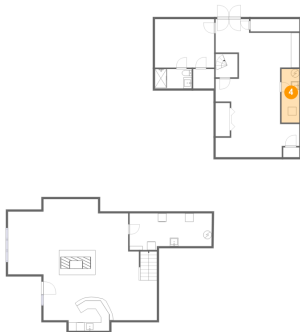

Dimensions: 4'3" x 12'10"  
Area: 54 sq. ft  
Counted as Living Area: No

Heated: No  
Finished: No  
Enclosed: Yes  
Contiguous: Yes  
Permitted: Yes  
Wet Space: No  
Addition: No  
Conversion: No

## 5 Floor 1 - Entry

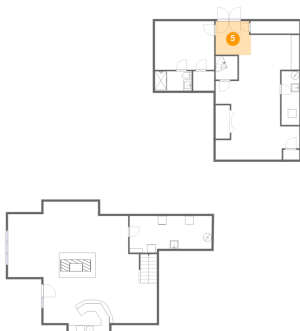

Dimensions: 8'5" x 8'1"  
Area: 66 sq. ft  
Counted as Living Area:  
Yes

Heated: Yes  
Finished: Yes  
Enclosed: Yes  
Contiguous:  
Yes  
Permitted: Yes  
Wet Space: No  
Addition: No  
Conversion: No



# 3075 Bent Ridge Lane, Salem, Salem, Virginia, United States, 24153

## 6 Floor 1 - W.i.c.

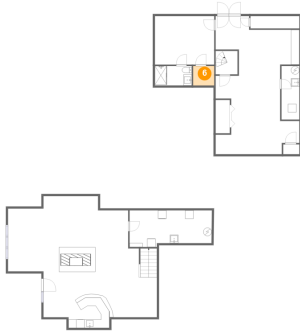

Dimensions: 5'0" x 4'8"  
Area: 23 sq. ft  
Counted as Living Area:  
Yes

Heated: Yes  
Finished: Yes  
Enclosed: Yes  
Contiguous:  
Yes  
Permitted: Yes  
Wet Space: No  
Addition: No  
Conversion: No

## 7 Floor 1 - Recreation Room

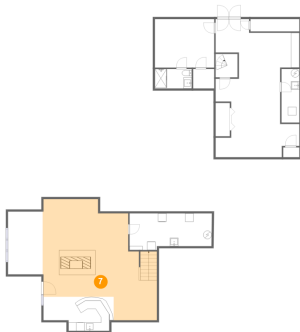

Dimensions: 27'1" x 25'6"  
Area: 581 sq. ft  
Counted as Living Area:  
Yes

Heated: Yes  
Finished: Yes  
Enclosed: Yes  
Contiguous:  
Yes  
Permitted: Yes  
Wet Space: No  
Addition: No  
Conversion: No

## 8 Floor 1 - Patio



Dimensions: 7'10" x 5'8"  
Area: 44 sq. ft  
Counted as Living Area: No

Heated: No  
Finished: Yes  
Enclosed: No  
Contiguous: Yes  
Permitted: Yes  
Wet Space: No  
Addition: No  
Conversion: No

# 3075 Bent Ridge Lane, Salem, Salem, Virginia, United States, 24153

## 9 Floor 1 - Hobby Room

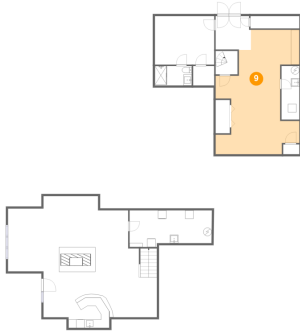

**Dimensions:** 20'0" x 29'8"  
**Area:** 413 sq. ft  
**Counted as Living Area:**  
Yes

**Heated:** Yes  
**Finished:** Yes  
**Enclosed:** Yes  
**Contiguous:**  
Yes  
**Permitted:** Yes  
**Wet Space:** No  
**Addition:** No  
**Conversion:** No

## 10 Floor 1 - Cedar Closet

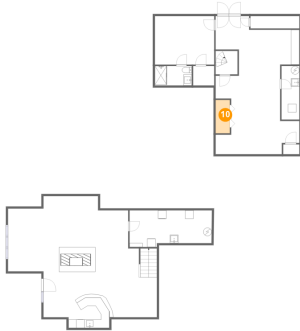

**Dimensions:** 3'5" x 7'11"  
**Area:** 27 sq. ft  
**Counted as Living Area:**  
Yes

**Heated:** Yes  
**Finished:** Yes  
**Enclosed:** Yes  
**Contiguous:**  
Yes  
**Permitted:** Yes  
**Wet Space:** No  
**Addition:** No  
**Conversion:** No

## 11 Floor 1 - Patio

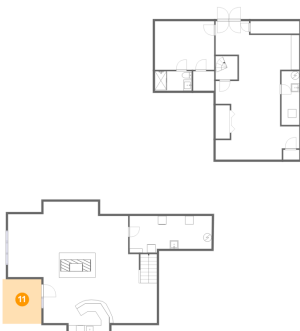

**Dimensions:** 9'3" x 10'7"  
**Area:** 98 sq. ft  
**Counted as Living Area:** No

**Heated:** No  
**Finished:** Yes  
**Enclosed:** No  
**Contiguous:** Yes  
**Permitted:** Yes  
**Wet Space:** No  
**Addition:** No  
**Conversion:** No

# 3075 Bent Ridge Lane, Salem, Salem, Virginia, United States, 24153

## 12 Floor 1 - UTILITY/LAUNDRY

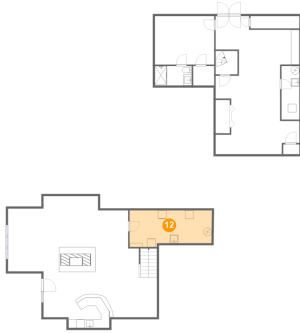

**Dimensions:** 19'8" x 8'9"  
**Area:** 159 sq. ft  
**Counted as Living Area:**  
Yes

**Heated:** Yes  
**Finished:** Yes  
**Enclosed:** Yes  
**Contiguous:**  
Yes  
**Permitted:** Yes  
**Wet Space:** No  
**Addition:** No  
**Conversion:** No

## 13 Floor 1 - Bedroom

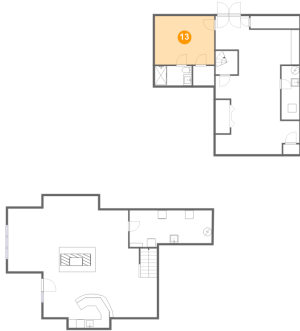

**Dimensions:** 14'2" x 11'7"  
**Area:** 164 sq. ft  
**Counted as Living Area:**  
Yes

**Heated:** Yes  
**Finished:** Yes  
**Enclosed:** Yes  
**Contiguous:**  
Yes  
**Permitted:** Yes  
**Wet Space:** No  
**Addition:** No  
**Conversion:** No

## 14 Floor 2 - Hall

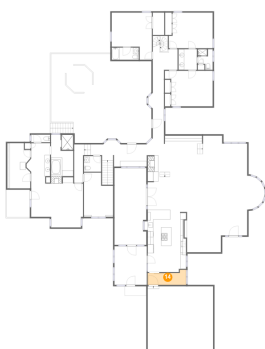

**Dimensions:** 13'7" x 5'4"  
**Area:** 59 sq. ft  
**Counted as Living Area:**  
Yes

**Heated:** Yes  
**Finished:** Yes  
**Enclosed:** Yes  
**Contiguous:**  
Yes  
**Permitted:** Yes  
**Wet Space:** No  
**Addition:** No  
**Conversion:** No

# 3075 Bent Ridge Lane, Salem, Salem, Virginia, United States, 24153

## 15 Floor 2 - Porch

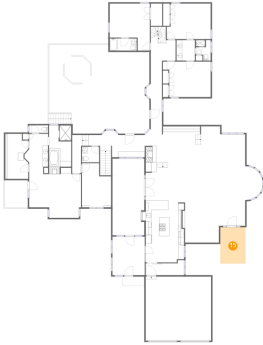

**Dimensions:** 8'11" x 12'10"  
**Area:** 115 sq. ft  
**Counted as Living Area:** No

**Heated:** No  
**Finished:** Yes  
**Enclosed:** No  
**Contiguous:** Yes  
**Permitted:** Yes  
**Wet Space:** No  
**Addition:** No  
**Conversion:** No

## 16 Floor 2 - Breakfast Nook

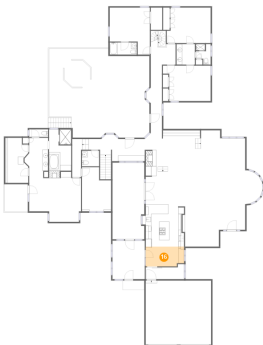

**Dimensions:** 13'7" x 7'0"  
**Area:** 92 sq. ft  
**Counted as Living Area:** Yes

**Heated:** Yes  
**Finished:** Yes  
**Enclosed:** Yes  
**Contiguous:** Yes  
**Permitted:** Yes  
**Wet Space:** No  
**Addition:** No  
**Conversion:** No

## 17 Floor 2 - Patio

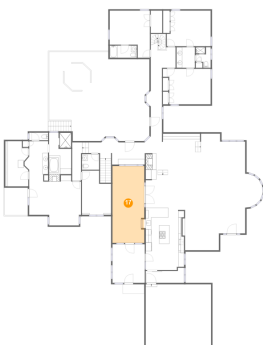

**Dimensions:** 11'3" x 27'0"  
**Area:** 303 sq. ft  
**Counted as Living Area:** No

**Heated:** No  
**Finished:** Yes  
**Enclosed:** No  
**Contiguous:** Yes  
**Permitted:** Yes  
**Wet Space:** No  
**Addition:** No  
**Conversion:** No

# 3075 Bent Ridge Lane, Salem, Salem, Virginia, United States, 24153

## 18 Floor 2 - Primary Bath

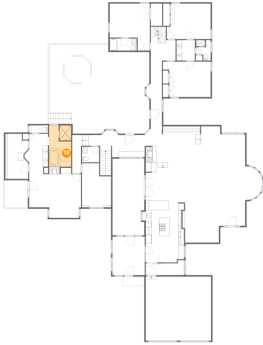

**Dimensions:** 7'10" x 14'8"  
**Area:** 112 sq. ft  
**Counted as Living Area:**  
Yes

**Heated:** Yes  
**Finished:** Yes  
**Enclosed:** Yes  
**Contiguous:**  
Yes  
**Permitted:** Yes  
**Wet Space:** Yes  
**Addition:** No  
**Conversion:** No

## 19 Floor 2 - Bath



**Dimensions:** 9'7" x 4'3"  
**Area:** 41 sq. ft  
**Counted as Living Area:**  
Yes

**Heated:** Yes  
**Finished:** Yes  
**Enclosed:** Yes  
**Contiguous:**  
Yes  
**Permitted:** Yes  
**Wet Space:** Yes  
**Addition:** No  
**Conversion:** No

## 20 Floor 2 - Bath

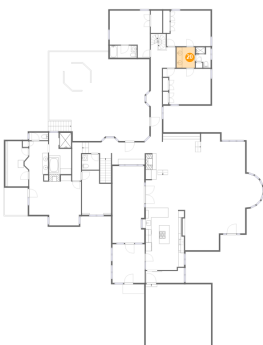

**Dimensions:** 6'6" x 7'3"  
**Area:** 47 sq. ft  
**Counted as Living Area:**  
Yes

**Heated:** Yes  
**Finished:** Yes  
**Enclosed:** Yes  
**Contiguous:**  
Yes  
**Permitted:** Yes  
**Wet Space:** Yes  
**Addition:** No  
**Conversion:** No

# 3075 Bent Ridge Lane, Salem, Salem, Virginia, United States, 24153

## 21 Floor 2 - Sunroom

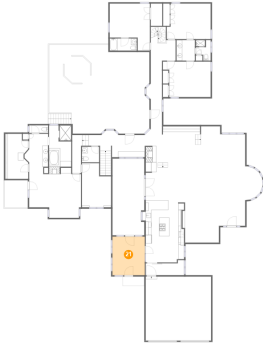

**Dimensions:** 11'5" x 13'7"  
**Area:** 155 sq. ft  
**Counted as Living Area:**  
Yes

**Heated:** Yes  
**Finished:** Yes  
**Enclosed:** Yes  
**Contiguous:**  
Yes  
**Permitted:** Yes  
**Wet Space:** No  
**Addition:** No  
**Conversion:** No

## 22 Floor 2 - Hall

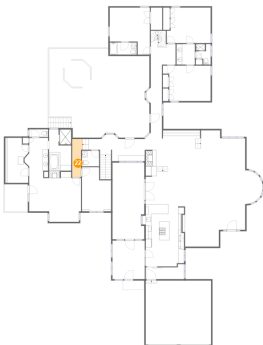

**Dimensions:** 3'7" x 13'5"  
**Area:** 44 sq. ft  
**Counted as Living Area:**  
Yes

**Heated:** Yes  
**Finished:** Yes  
**Enclosed:** Yes  
**Contiguous:**  
Yes  
**Permitted:** Yes  
**Wet Space:** No  
**Addition:** No  
**Conversion:** No

## 23 Floor 2 - W.i.c.

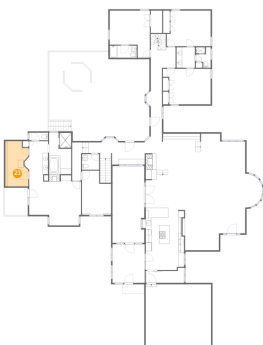

**Dimensions:** 8'1" x 15'11"  
**Area:** 118 sq. ft  
**Counted as Living Area:** No

**Heated:** Yes  
**Finished:** Yes  
**Enclosed:** Yes  
**Contiguous:** Yes  
**Permitted:** Yes  
**Wet Space:** No  
**Addition:** No  
**Conversion:** No

# 3075 Bent Ridge Lane, Salem, Salem, Virginia, United States, 24153

## 24 Floor 2 - Balcony

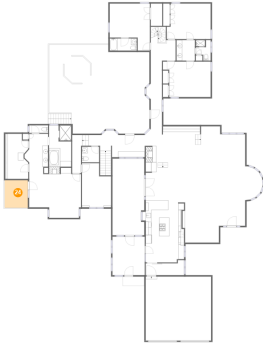

Dimensions: 8'1" x 9'8"  
Area: 79 sq. ft  
Counted as Living Area: No

Heated: No  
Finished: Yes  
Enclosed: No  
Contiguous: Yes  
Permitted: Yes  
Wet Space: No  
Addition: No  
Conversion: No

## 25 Floor 2 - Kitchen

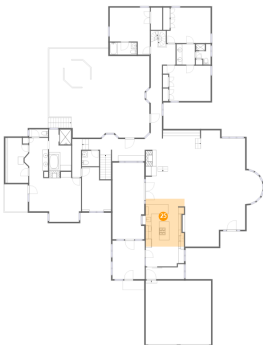

Dimensions: 13'9" x 16'11"  
Area: 223 sq. ft  
Counted as Living Area:  
Yes

Heated: Yes  
Finished: Yes  
Enclosed: Yes  
Contiguous:  
Yes  
Permitted: Yes  
Wet Space: No  
Addition: No  
Conversion: No

## 26 Floor 2 - Bath

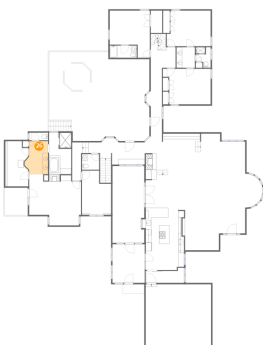

Dimensions: 8'4" x 11'8"  
Area: 83 sq. ft  
Counted as Living Area:  
Yes

Heated: Yes  
Finished: Yes  
Enclosed: Yes  
Contiguous:  
Yes  
Permitted: Yes  
Wet Space: Yes  
Addition: No  
Conversion: No

# 3075 Bent Ridge Lane, Salem, Salem, Virginia, United States, 24153

## 27 Floor 2 - Deck

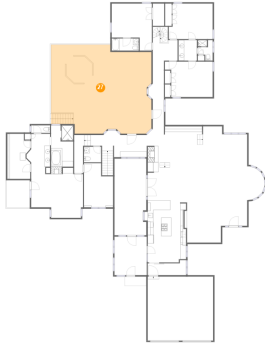

Dimensions: 35'5" x 31'5"  
Area: 1029 sq. ft  
Counted as Living Area: No

Heated: No  
Finished: Yes  
Enclosed: No  
Contiguous: Yes  
Permitted: Yes  
Wet Space: No  
Addition: No  
Conversion: No

## 28 Floor 2 - Primary Bedroom

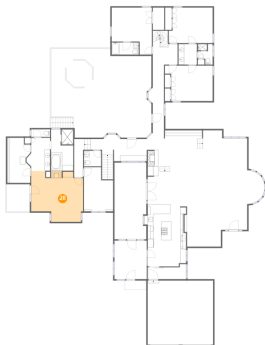

Dimensions: 18'4" x 17'8"  
Area: 284 sq. ft  
Counted as Living Area:  
Yes

Heated: Yes  
Finished: Yes  
Enclosed: Yes  
Contiguous:  
Yes  
Permitted: Yes  
Wet Space: No  
Addition: No  
Conversion: No

## 29 Floor 2 - Hall



Dimensions: 5'7" x 22'8"  
Area: 96 sq. ft  
Counted as Living Area:  
Yes

Heated: Yes  
Finished: Yes  
Enclosed: Yes  
Contiguous:  
Yes  
Permitted: Yes  
Wet Space: No  
Addition: No  
Conversion: No



# 3075 Bent Ridge Lane, Salem, Salem, Virginia, United States, 24153

## 30 Floor 2 - Bedroom

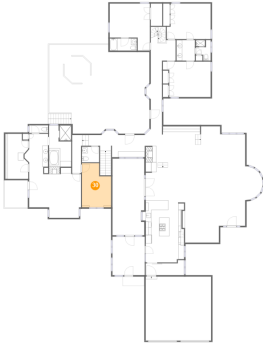

**Dimensions:** 10'3" x 15'7"  
**Area:** 140 sq. ft  
**Counted as Living Area:**  
Yes

**Heated:** Yes  
**Finished:** Yes  
**Enclosed:** Yes  
**Contiguous:**  
Yes  
**Permitted:** Yes  
**Wet Space:** No  
**Addition:** No  
**Conversion:** No

## 31 Floor 2 - W.i.c.

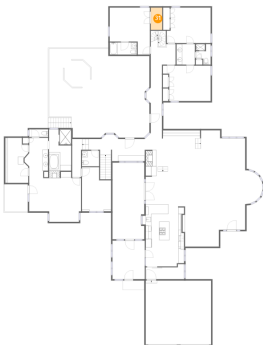

**Dimensions:** 4'0" x 7'10"  
**Area:** 32 sq. ft  
**Counted as Living Area:**  
Yes

**Heated:** Yes  
**Finished:** Yes  
**Enclosed:** Yes  
**Contiguous:**  
Yes  
**Permitted:** Yes  
**Wet Space:** No  
**Addition:** No  
**Conversion:** No

## 32 Floor 2 - Foyer

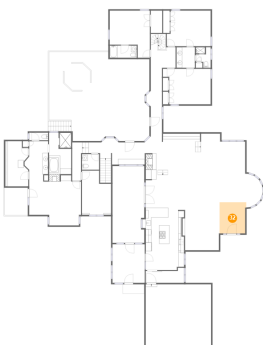

**Dimensions:** 9'5" x 11'0"  
**Area:** 100 sq. ft  
**Counted as Living Area:**  
Yes

**Heated:** Yes  
**Finished:** Yes  
**Enclosed:** Yes  
**Contiguous:**  
Yes  
**Permitted:** Yes  
**Wet Space:** No  
**Addition:** No  
**Conversion:** No

# 3075 Bent Ridge Lane, Salem, Salem, Virginia, United States, 24153

## 33 Floor 2 - Wc

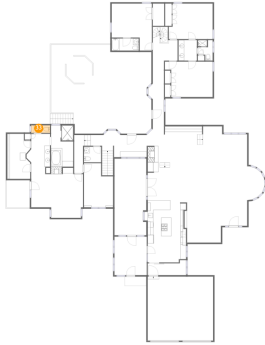

Dimensions: 6'8" x 2'8"  
Area: 18 sq. ft  
Counted as Living Area:  
Yes

Heated: Yes  
Finished: Yes  
Enclosed: Yes  
Contiguous:  
Yes  
Permitted: Yes  
Wet Space: Yes  
Addition: No  
Conversion: No

## 34 Floor 2 - Family Room

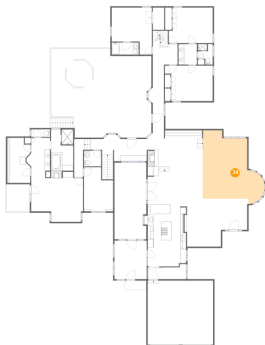

Dimensions: 21'10" x 24'1"  
Area: 411 sq. ft  
Counted as Living Area:  
Yes

Heated: Yes  
Finished: Yes  
Enclosed: Yes  
Contiguous:  
Yes  
Permitted: Yes  
Wet Space: No  
Addition: No  
Conversion: No

## 35 Floor 2 - Dining Area

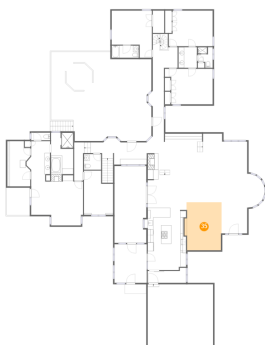

Dimensions: 11'11" x 16'11"  
Area: 210 sq. ft  
Counted as Living Area:  
Yes

Heated: Yes  
Finished: Yes  
Enclosed: Yes  
Contiguous:  
Yes  
Permitted: Yes  
Wet Space: No  
Addition: No  
Conversion: No

# 3075 Bent Ridge Lane, Salem, Salem, Virginia, United States, 24153

## 36 Floor 2 - Garage

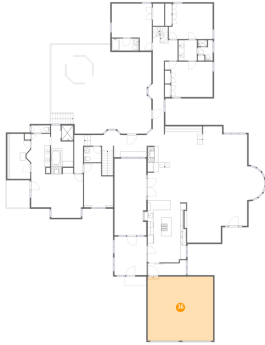

Dimensions: 23'1" x 22'7"  
Area: 522 sq. ft  
Counted as Living Area: No

Heated: No  
Finished: No  
Enclosed: Yes  
Contiguous: Yes  
Permitted: Yes  
Wet Space: No  
Addition: No  
Conversion: No

## 37 Floor 2 - Bath



Dimensions: 5'3" x 7'3"  
Area: 31 sq. ft  
Counted as Living Area:  
Yes

Heated: Yes  
Finished: Yes  
Enclosed: Yes  
Contiguous:  
Yes  
Permitted: Yes  
Wet Space: Yes  
Addition: No  
Conversion: No

## 38 Floor 2 - Living Room

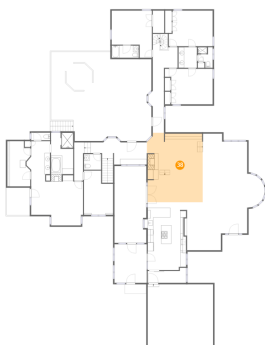

Dimensions: 19'5" x 24'1"  
Area: 465 sq. ft  
Counted as Living Area:  
Yes

Heated: Yes  
Finished: Yes  
Enclosed: Yes  
Contiguous:  
Yes  
Permitted: Yes  
Wet Space: No  
Addition: No  
Conversion: No

# 3075 Bent Ridge Lane, Salem, Salem, Virginia, United States, 24153

## 39 Floor 2 - Bedroom

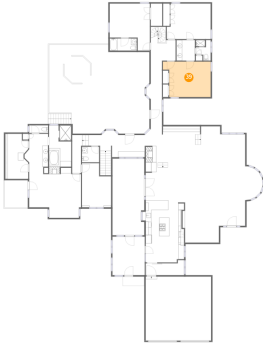

**Dimensions:** 16'10" x 12'6"  
**Area:** 189 sq. ft  
**Counted as Living Area:**  
Yes

**Heated:** Yes  
**Finished:** Yes  
**Enclosed:** Yes  
**Contiguous:**  
Yes  
**Permitted:** Yes  
**Wet Space:** No  
**Addition:** No  
**Conversion:** No

## 40 Floor 2 - Hall

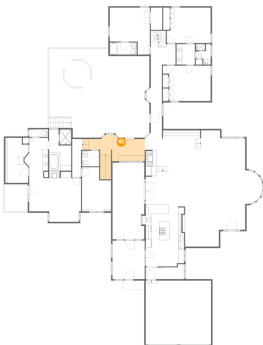

**Dimensions:** 19'11" x 7'8"  
**Area:** 177 sq. ft  
**Counted as Living Area:**  
Yes

**Heated:** Yes  
**Finished:** Yes  
**Enclosed:** Yes  
**Contiguous:**  
Yes  
**Permitted:** Yes  
**Wet Space:** No  
**Addition:** No  
**Conversion:** No

## 41 Floor 2 - Hall

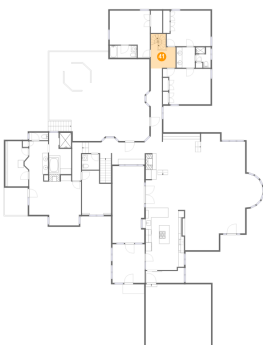

**Dimensions:** 8'9" x 8'7"  
**Area:** 89 sq. ft  
**Counted as Living Area:**  
Yes

**Heated:** Yes  
**Finished:** Yes  
**Enclosed:** Yes  
**Contiguous:**  
Yes  
**Permitted:** Yes  
**Wet Space:** No  
**Addition:** No  
**Conversion:** No

# 3075 Bent Ridge Lane, Salem, Salem, Virginia, United States, 24153

## 42 Floor 2 - Bedroom

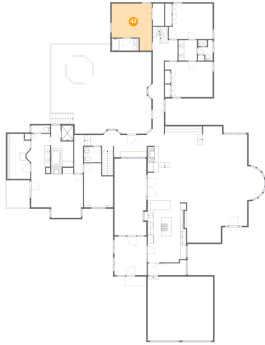

**Dimensions:** 14'2" x 16'7"  
**Area:** 189 sq. ft  
**Counted as Living Area:**  
Yes

**Heated:** Yes  
**Finished:** Yes  
**Enclosed:** Yes  
**Contiguous:**  
Yes  
**Permitted:** Yes  
**Wet Space:** No  
**Addition:** No  
**Conversion:** No

## 43 Floor 2 - Wc



**Dimensions:** 6'1" x 5'6"  
**Area:** 33 sq. ft  
**Counted as Living Area:**  
Yes

**Heated:** Yes  
**Finished:** Yes  
**Enclosed:** Yes  
**Contiguous:**  
Yes  
**Permitted:** Yes  
**Wet Space:** Yes  
**Addition:** No  
**Conversion:** No

## 44 Floor 2 - Bedroom

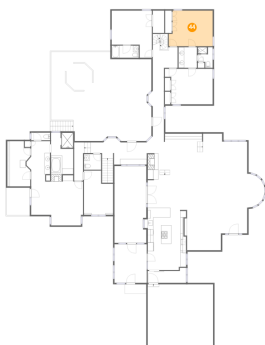

**Dimensions:** 15'6" x 12'6"  
**Area:** 183 sq. ft  
**Counted as Living Area:**  
Yes

**Heated:** Yes  
**Finished:** Yes  
**Enclosed:** Yes  
**Contiguous:**  
Yes  
**Permitted:** Yes  
**Wet Space:** No  
**Addition:** No  
**Conversion:** No

# 3075 Bent Ridge Lane, Salem, Salem, Virginia, United States, 24153

## 45 Floor 2 - Patio

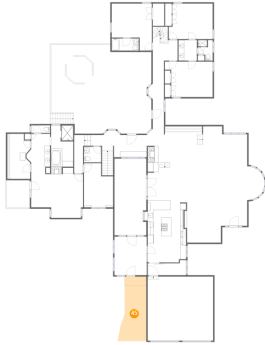

Dimensions: 9'8" x 19'5"  
Area: 187 sq. ft  
Counted as Living Area: No

Heated: No  
Finished: Yes  
Enclosed: No  
Contiguous: Yes  
Permitted: Yes  
Wet Space: No  
Addition: No  
Conversion: No

## 46 Floor 3 - Open To Below

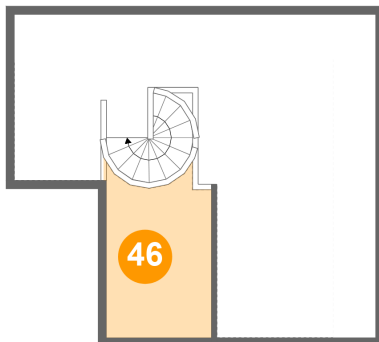

Dimensions: 6'4" x 9'1"  
Area: 60 sq. ft  
Counted as Living Area: No

Heated: No  
Finished: No  
Enclosed: No  
Contiguous: Yes  
Permitted: No  
Wet Space: No  
Addition: No  
Conversion: No

## 47 Floor 3 - Loft

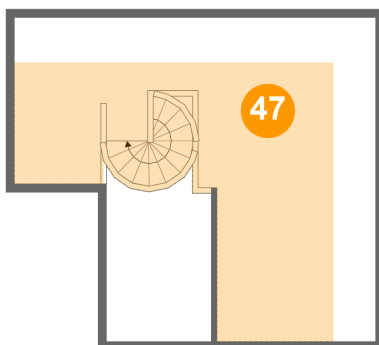

Dimensions: 21'11" x 19'7"  
Area: 209 sq. ft  
Counted as Living Area: Yes

Heated: Yes  
Finished: Yes  
Enclosed: Yes  
Contiguous: Yes  
Permitted: Yes  
Wet Space: No  
Addition: No  
Conversion: No