

BASEMENT
28'8" x 46'5"

BASEMENT

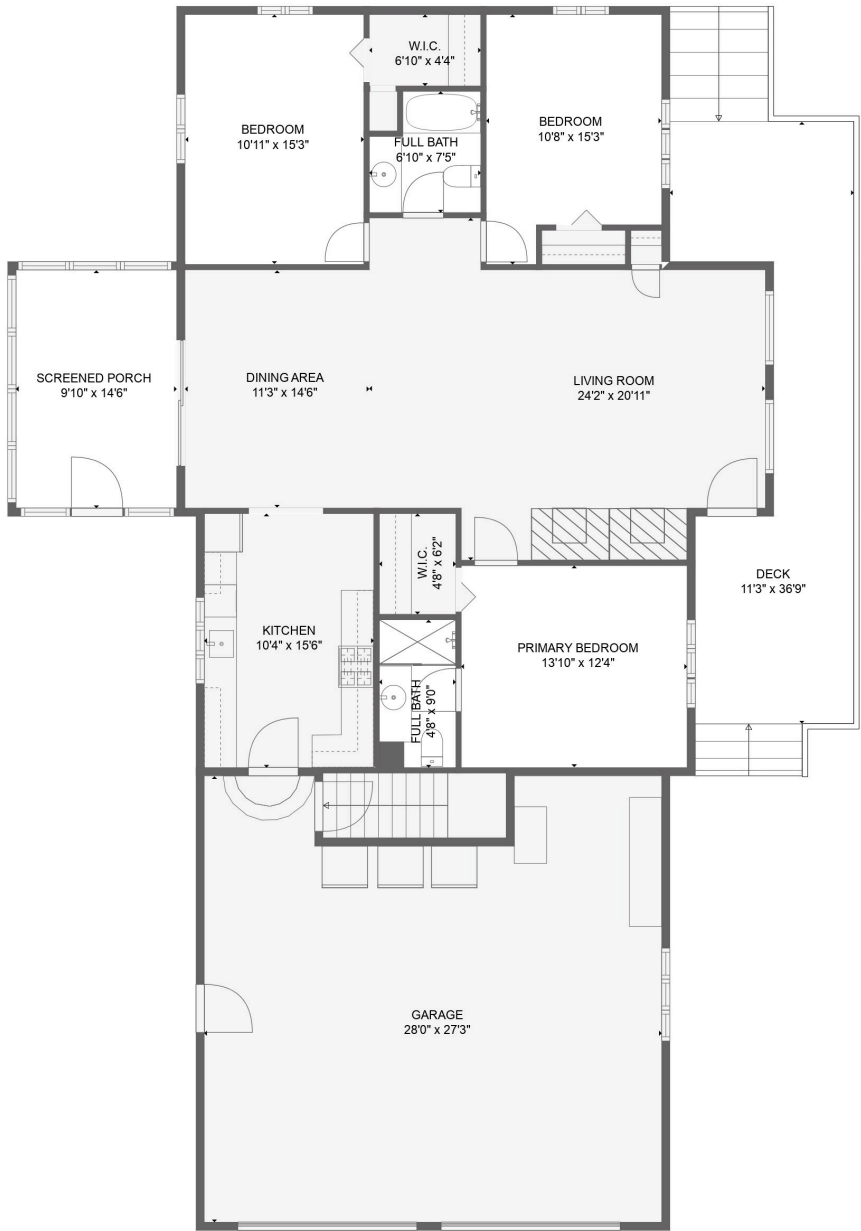

BEDROOM
10'11" x 15'3"

W.I.C.
6'10" x 4'4"

BEDROOM
10'8" x 15'3"

FULL BATH
6'10" x 7'5"

SCREENED PORCH
9'10" x 14'6"

DINING AREA
11'3" x 14'6"

LIVING ROOM
24'2" x 20'11"

KITCHEN
10'4" x 15'6"

W.I.C.
4'8" x 6'2"

PRIMARY BEDROOM
13'10" x 12'4"

DECK
11'3" x 36'9"

FULL BATH
4'8" x 9'0"

GARAGE
28'0" x 27'3"

MAINLEVEL