

2490 Bridle Ridge Way, Lenoir, Caldwell County, North Carolina, United States, 28645

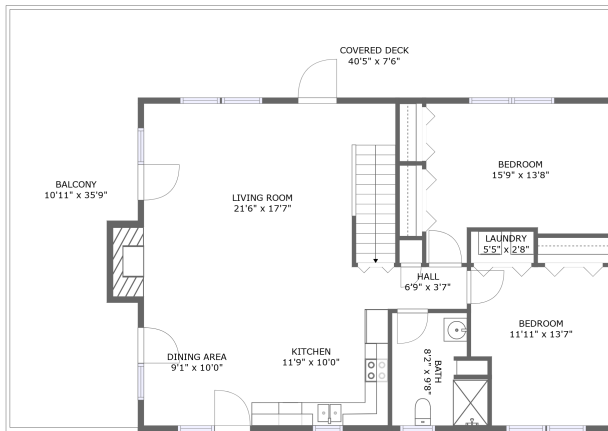

FLOOR 2

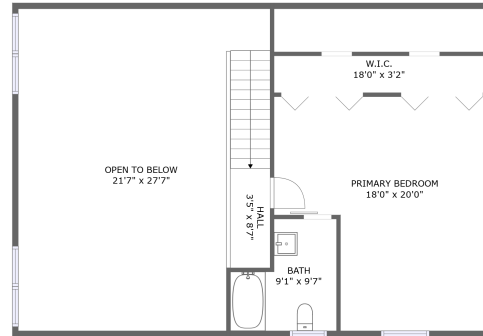

FLOOR 3

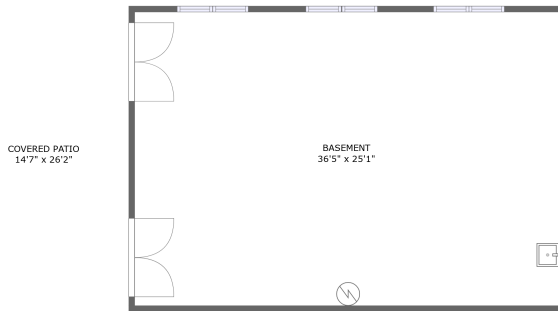

FLOOR 1

Property Summary

0 garages **3** bedrooms **2** bathrooms **0** half baths

3 floors

1,711 Gross Living Area sqft

4,390 total sqft

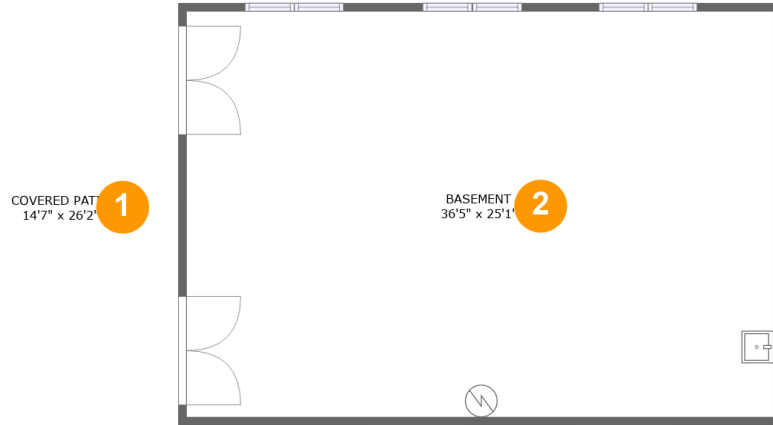
**2490 Bridle Ridge Way, Lenoir, Caldwell County,
North Carolina, United States, 28645****Room Dimensions****Floor 1****Total sqft: 1358****Living area: 0**

#	Room name	Dimensions	Area (sqft)	Counted as Living Area
1	Covered Patio	14'7" x 26'2"	381 sq. ft	No
2	Basement	36'5" x 25'1"	914 sq. ft	No

2490 Bridle Ridge Way, Lenoir, Caldwell County, North Carolina, United States, 28645

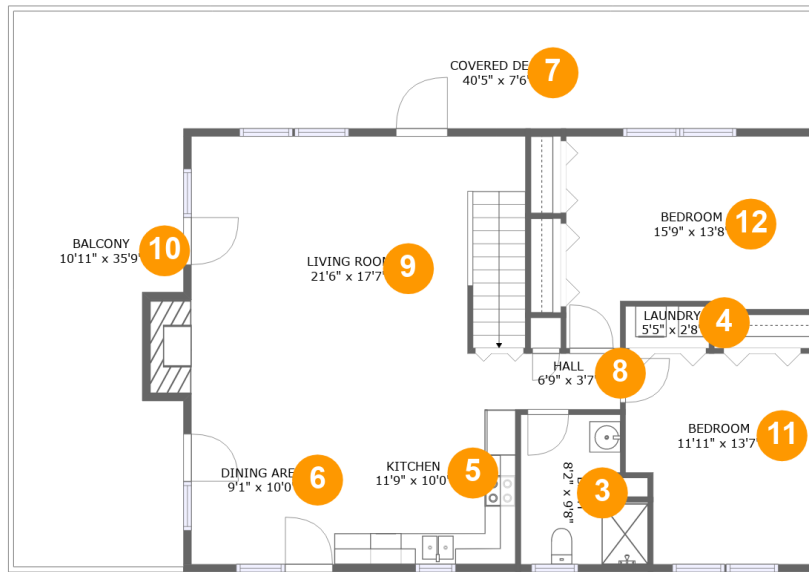

Room Dimensions

Floor 2

Total sqft: 1865

Living area: 1167

#	Room name	Dimensions	Area (sqft)	Counted as Living Area
3	Bath	8'2" x 9'8"	70 sq. ft	Yes
4	Laundry	5'5" x 2'8"	15 sq. ft	Yes
5	Kitchen	11'9" x 10'0"	117 sq. ft	Yes
6	Dining Area	9'1" x 10'0"	91 sq. ft	Yes
7	Covered Deck	40'5" x 7'6"	306 sq. ft	No
8	Hall	6'9" x 3'7"	24 sq. ft	Yes
9	Living Room	21'6" x 17'7"	390 sq. ft	Yes
10	Balcony	10'11" x 35'9"	373 sq. ft	No
11	Bedroom	11'11" x 13'7"	151 sq. ft	Yes
12	Bedroom	15'9" x 13'8"	181 sq. ft	Yes

2490 Bridle Ridge Way, Lenoir, Caldwell County, North Carolina, United States, 28645

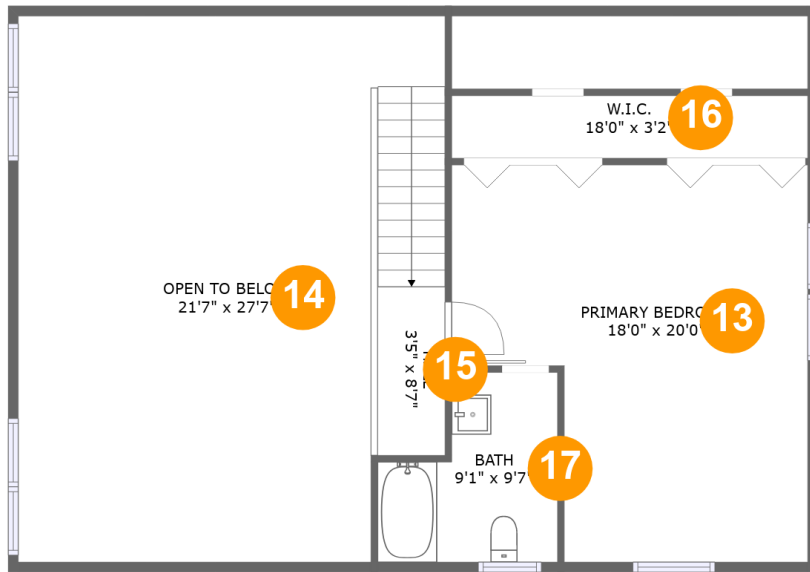

Room Dimensions

Floor 3

Total sqft: 1167

Living area: 544

#	Room name	Dimensions	Area (sqft)	Counted as Living Area
13	Primary Bedroom	18'0" x 20'0"	300 sq. ft	Yes
14	Open To Below	21'7" x 27'7"	504 sq. ft	No
15	Hall	3'5" x 8'7"	69 sq. ft	Yes
16	W.i.c.	18'0" x 3'2"	57 sq. ft	Yes
17	Bath	9'1" x 9'7"	70 sq. ft	Yes

2490 Bridle Ridge Way, Lenoir, Caldwell County, North Carolina, United States, 28645

1 Floor 1 - Covered Patio

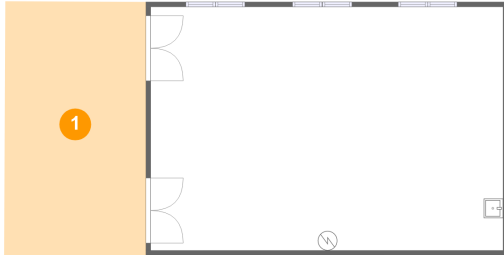

Dimensions: 14'7" x 26'2"
Area: 381 sq. ft
Counted as Living Area: No

Heated: No
Finished: Yes
Enclosed: No
Contiguous: Yes
Permitted: Yes
Wet Space: No
Addition: No
Conversion: No

2 Floor 1 - Basement

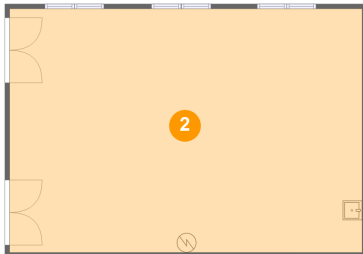

Dimensions: 36'5" x 25'1"
Area: 914 sq. ft
Counted as Living Area: No

Heated: No
Finished: No
Enclosed: Yes
Contiguous: Yes
Permitted: Yes
Wet Space: No
Addition: No
Conversion: No

2490 Bridle Ridge Way, Lenoir, Caldwell County, North Carolina, United States, 28645

3 Floor 2 - Bath

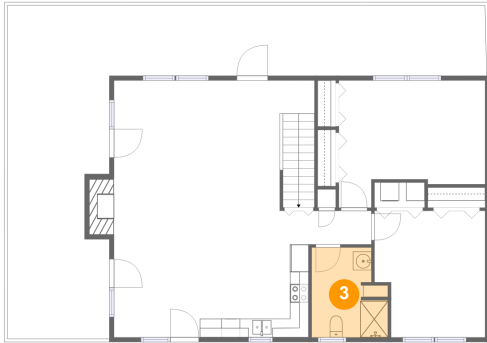

Dimensions: 8'2" x 9'8"
Area: 70 sq. ft
Counted as Living Area:
Yes

Heated: Yes
Finished: Yes
Enclosed: Yes
Contiguous:
Yes
Permitted: Yes
Wet Space: Yes
Addition: No
Conversion: No

4 Floor 2 - Laundry

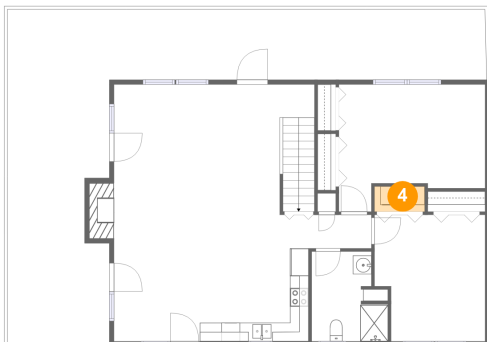

Dimensions: 5'5" x 2'8"
Area: 15 sq. ft
Counted as Living Area:
Yes

Heated: Yes
Finished: Yes
Enclosed: Yes
Contiguous:
Yes
Permitted: Yes
Wet Space: No
Addition: No
Conversion: No

5 Floor 2 - Kitchen

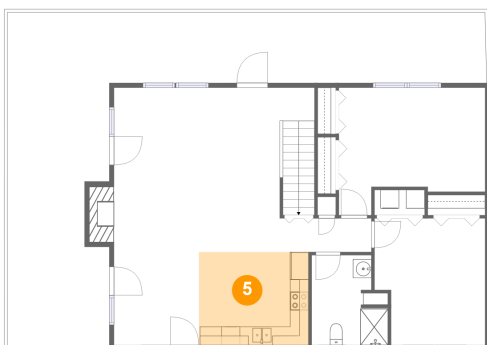

Dimensions: 11'9" x 10'0"
Area: 117 sq. ft
Counted as Living Area:
Yes

Heated: Yes
Finished: Yes
Enclosed: Yes
Contiguous:
Yes
Permitted: Yes
Wet Space: No
Addition: No
Conversion: No

2490 Bridle Ridge Way, Lenoir, Caldwell County, North Carolina, United States, 28645

6 Floor 2 - Dining Area

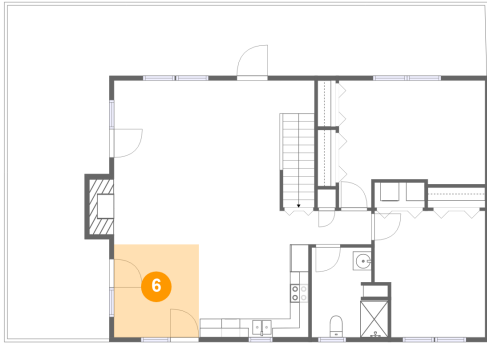

Dimensions: 9'1" x 10'0"
Area: 91 sq. ft
Counted as Living Area:
Yes

Heated: Yes
Finished: Yes
Enclosed: Yes
Contiguous:
Yes
Permitted: Yes
Wet Space: No
Addition: No
Conversion: No

7 Floor 2 - Covered Deck

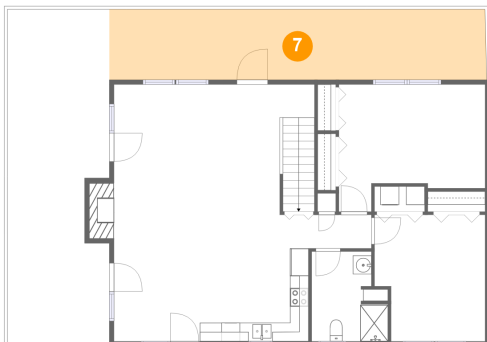

Dimensions: 40'5" x 7'6"
Area: 306 sq. ft
Counted as Living Area: No

Heated: No
Finished: Yes
Enclosed: No
Contiguous: Yes
Permitted: Yes
Wet Space: No
Addition: No
Conversion: No

8 Floor 2 - Hall

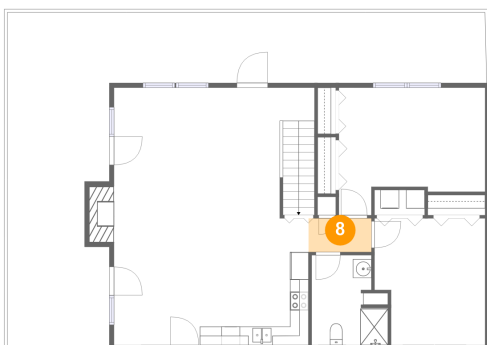

Dimensions: 6'9" x 3'7"
Area: 24 sq. ft
Counted as Living Area:
Yes

Heated: Yes
Finished: Yes
Enclosed: Yes
Contiguous:
Yes
Permitted: Yes
Wet Space: No
Addition: No
Conversion: No

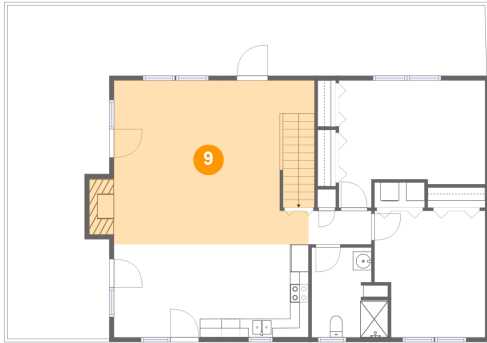
**2490 Bridle Ridge Way, Lenoir, Caldwell County,
North Carolina, United States, 28645****9 Floor 2 - Living Room**

Dimensions: 21'6" x 17'7"
Area: 390 sq. ft
Counted as Living Area:
Yes

Heated: Yes
Finished: Yes
Enclosed: Yes
Contiguous:
Yes
Permitted: Yes
Wet Space: No
Addition: No
Conversion: No

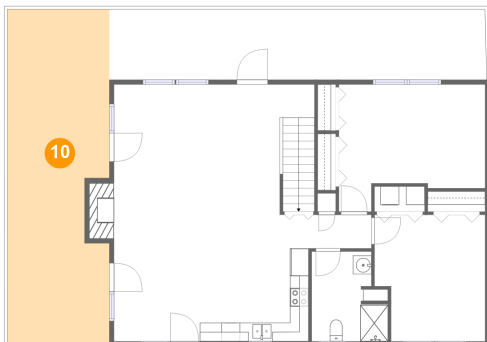
10 Floor 2 - Balcony

Dimensions: 10'11" x 35'9"
Area: 373 sq. ft
Counted as Living Area: No

Heated: No
Finished: Yes
Enclosed: No
Contiguous: Yes
Permitted: Yes
Wet Space: No
Addition: No
Conversion: No

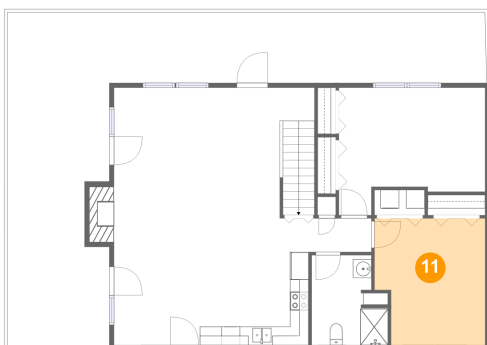
11 Floor 2 - Bedroom

Dimensions: 11'11" x 13'7"
Area: 151 sq. ft
Counted as Living Area:
Yes

Heated: Yes
Finished: Yes
Enclosed: Yes
Contiguous:
Yes
Permitted: Yes
Wet Space: No
Addition: No
Conversion: No

**2490 Bridle Ridge Way, Lenoir, Caldwell County,
North Carolina, United States, 28645**

12 Floor 2 - Bedroom

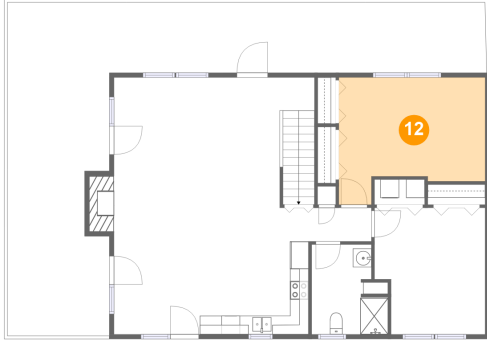

Dimensions: 15'9" x 13'8"
Area: 181 sq. ft
Counted as Living Area:
Yes

Heated: Yes
Finished: Yes
Enclosed: Yes
Contiguous:
Yes
Permitted: Yes
Wet Space: No
Addition: No
Conversion: No

13 Floor 3 - Primary Bedroom

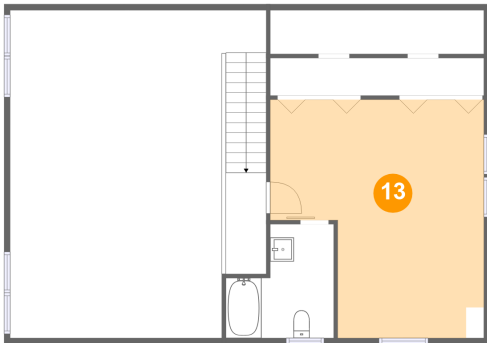

Dimensions: 18'0" x 20'0"
Area: 300 sq. ft
Counted as Living Area:
Yes

Heated: Yes
Finished: Yes
Enclosed: Yes
Contiguous:
Yes
Permitted: Yes
Wet Space: No
Addition: No
Conversion: No

14 Floor 3 - Open To Below

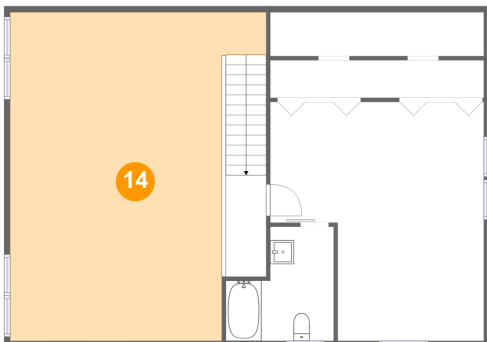

Dimensions: 21'7" x 27'7"
Area: 504 sq. ft
Counted as Living Area: No

Heated: No
Finished: No
Enclosed: No
Contiguous: Yes
Permitted: No
Wet Space: No
Addition: No
Conversion: No

**2490 Bridle Ridge Way, Lenoir, Caldwell County,
North Carolina, United States, 28645**

15 Floor 3 - Hall

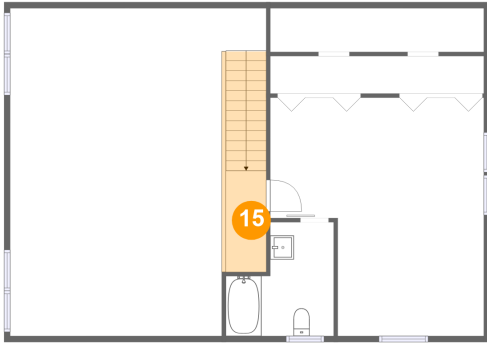

Dimensions: 3'5" x 8'7"
Area: 69 sq. ft
Counted as Living Area:
Yes

Heated: Yes
Finished: Yes
Enclosed: Yes
Contiguous:
Yes
Permitted: Yes
Wet Space: No
Addition: No
Conversion: No

16 Floor 3 - W.i.c.

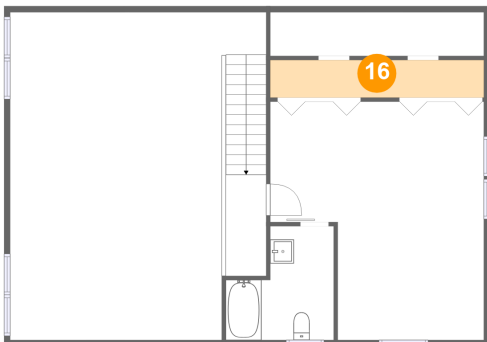

Dimensions: 18'0" x 3'2"
Area: 57 sq. ft
Counted as Living Area:
Yes

Heated: Yes
Finished: Yes
Enclosed: Yes
Contiguous:
Yes
Permitted: Yes
Wet Space: No
Addition: No
Conversion: No

17 Floor 3 - Bath

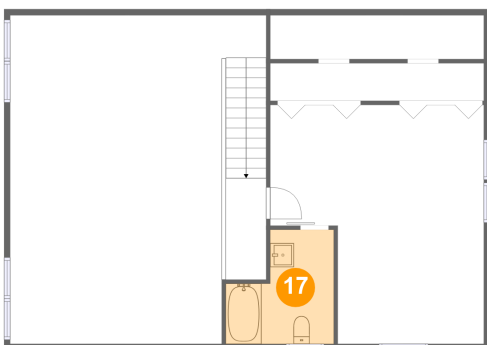

Dimensions: 9'1" x 9'7"
Area: 70 sq. ft
Counted as Living Area:
Yes

Heated: Yes
Finished: Yes
Enclosed: Yes
Contiguous:
Yes
Permitted: Yes
Wet Space: Yes
Addition: No
Conversion: No