

Building Sketch

Borrower/Client			
Property Address 2655 Enon Church Road			
City Salisbury	County	State NC	Zip Code 28147
Lender			

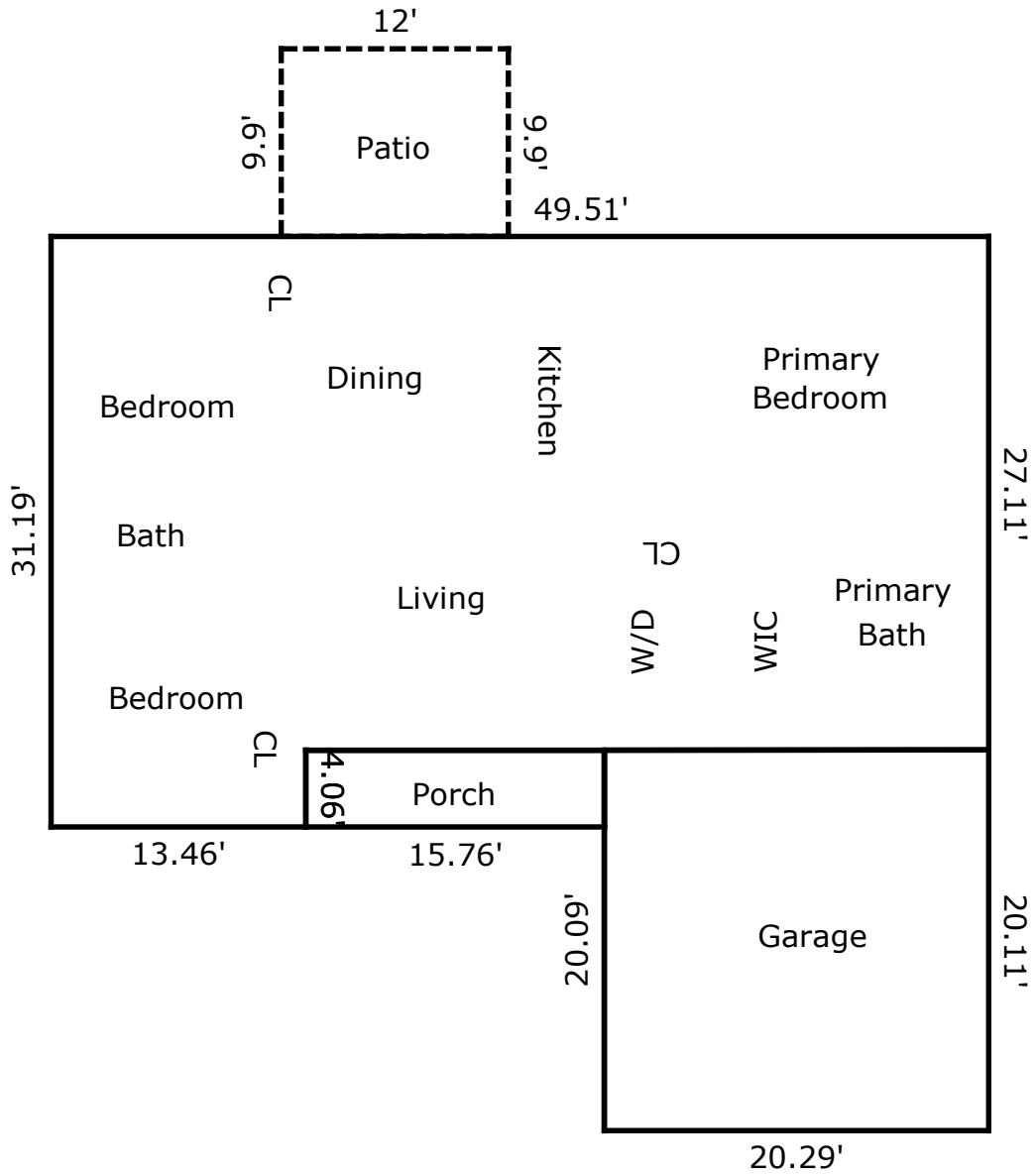

TOTAL Sketch by a la mode

Area Calculations Summary

Living Area	
Main Level	1397.65 Sq ft
Total Living Area (Rounded):	1398 Sq ft
Non-living Area	
Porch	63.99 Sq ft
Garage	407.83 Sq ft
Patio	118.8 Sq ft