481 Rosewell Avenue, Suite 406

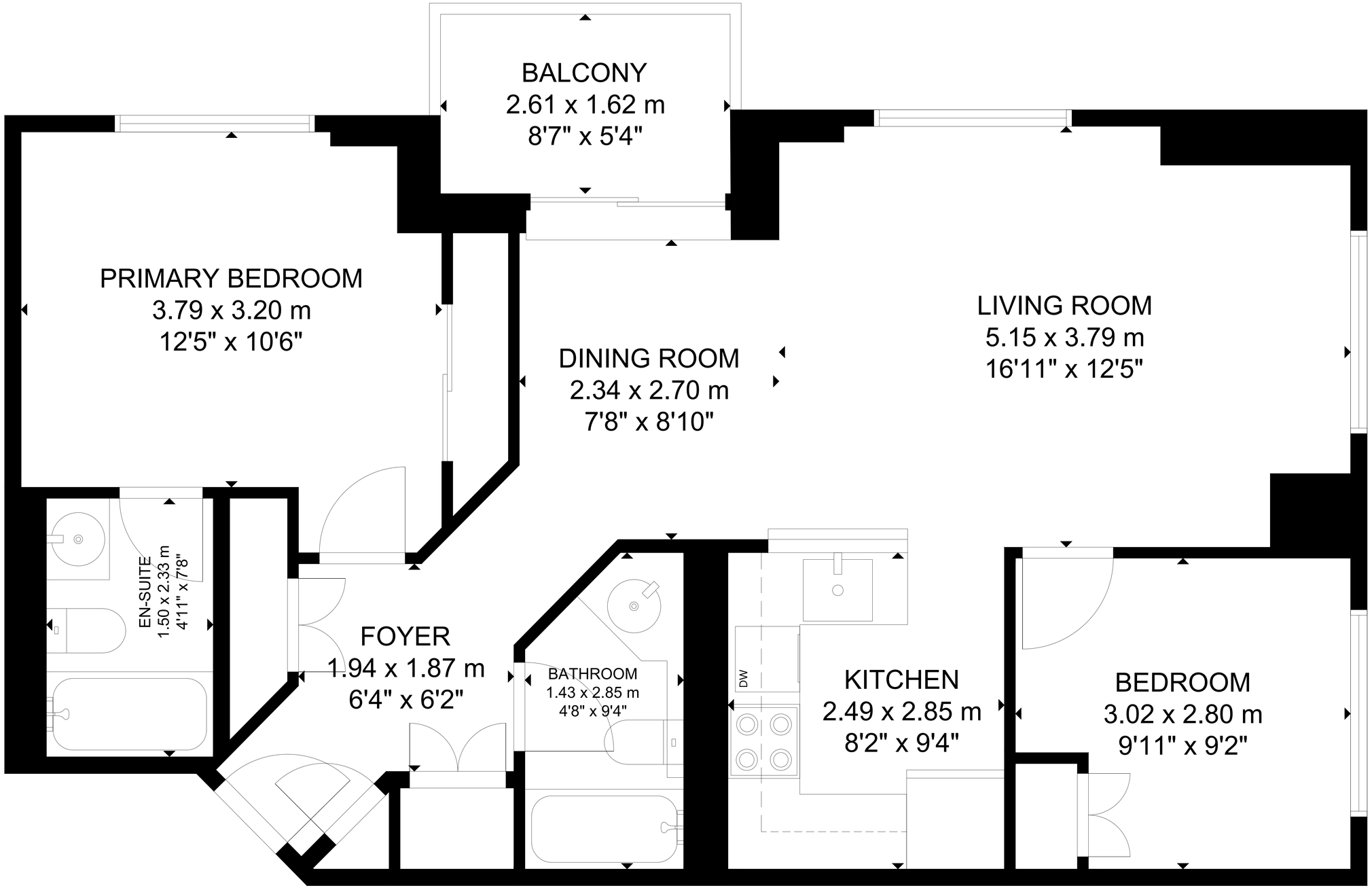

MAIN FLOOR

SIZE AND DIMENSIONS ARE APPROXIMATE, ACTUAL MAY VARY.