



# 79 Wembley Ct, Daleville, Virginia, United States



## Property summary

 **1** Garages

 **4** Bedrooms

 **3** Bathrooms

 **0** Half baths

 **2** Floors

 **3,341** Gross living area sqft

 **5,143** Total sqft

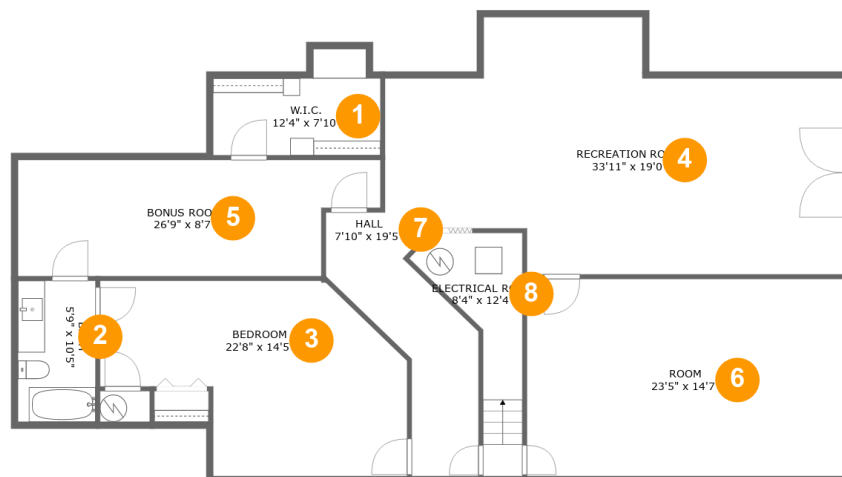
**79 Wembley Ct, Daleville, Virginia, United States****Room dimensions**

Floor 1

Total sqft: 1803 Living area: 1381

#		Dimensions	sqft	Counted as living area
1	Cl	12'4" x 7'10"	79 sq. ft	Yes
2	Bath	5'9" x 10'5"	60 sq. ft	Yes
3	Bedroom	22'8" x 14'5"	253 sq. ft	Yes
4	Recreation Room	33'11" x 19'0"	503 sq. ft	Yes
5	Room	26'9" x 8'7"	208 sq. ft	Yes
6	Room	23'5" x 14'7"	340 sq. ft	No
7	Hall	7'10" x 19'5"	116 sq. ft	Yes
8	Room	8'4" x 12'4"	59 sq. ft	No

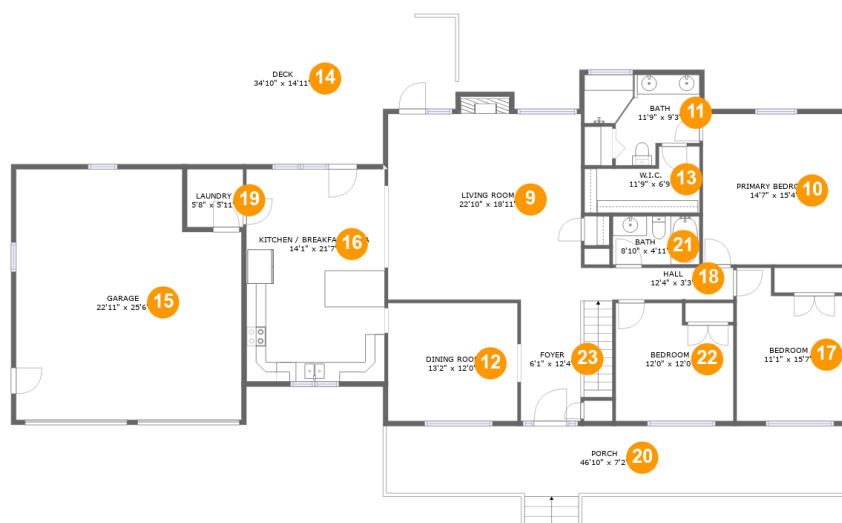
**79 Wembley Ct, Daleville, Virginia, United States****Room dimensions**

Floor 2

Total sqft: 3340

Living area: 1960

#		Dimensions	sqft	Counted as living area
9	Living Room	22'10" x 18'11"	390 sq. ft	Yes
10	Bedroom	14'7" x 15'4"	223 sq. ft	Yes
11	Bath	11'9" x 9'3"	84 sq. ft	Yes
12	Dining Room	13'2" x 12'0"	158 sq. ft	Yes
13	Cl	11'9" x 6'9"	62 sq. ft	Yes
14	Outdoor	34'10" x 14'11"	478 sq. ft	No
15	Garage	22'11" x 25'6"	545 sq. ft	No
16	Kitchen / Breakfast Area	14'1" x 21'7"	304 sq. ft	Yes
17	Bedroom	11'1" x 15'7"	151 sq. ft	Yes
18	Hall	12'4" x 3'3"	40 sq. ft	Yes

**79 Wembley Ct,Daleville,Virginia,United States**

#		Dimensions	sqft	Counted as living area
19	Utility	5'8" x 5'11"	33 sq. ft	Yes
20	Outdoor	46'10" x 7'2"	322 sq. ft	No
21	Bath	8'10" x 4'11"	43 sq. ft	Yes
22	Bedroom	12'0" x 12'0"	132 sq. ft	Yes
23	Entry	6'1" x 12'4"	107 sq. ft	Yes

# 79 Wembley Ct, Daleville, Virginia, United States

## 1 Floor 1 - Cl

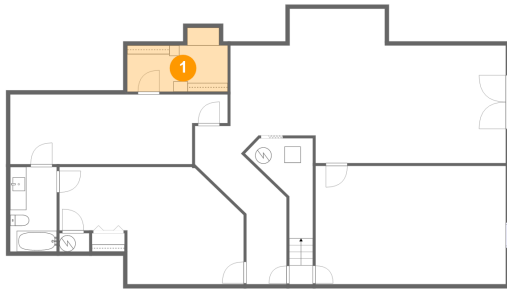

**Dimensions:** 12'4" x 7'10"  
**Area:** 79 sq. ft  
**Counted as living area:** Yes

**Heated:** Yes  
**Finished:** Yes  
**Enclosed:** Yes  
**Contiguous:** Yes  
**Permitted:** Yes  
**Wet space:** No  
**Addition:** No  
**Conversion:** No

## 2 Floor 1 - Bath

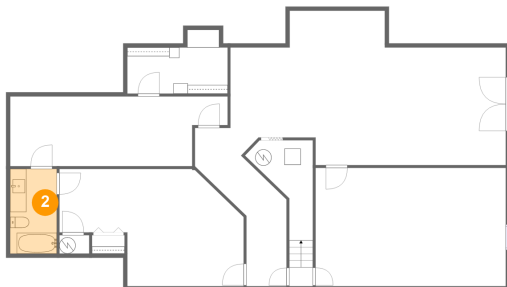

**Dimensions:** 5'9" x 10'5"  
**Area:** 60 sq. ft  
**Counted as living area:** Yes

**Heated:** Yes  
**Finished:** Yes  
**Enclosed:** Yes  
**Contiguous:** Yes  
**Permitted:** Yes  
**Wet space:** Yes  
**Addition:** No  
**Conversion:** No

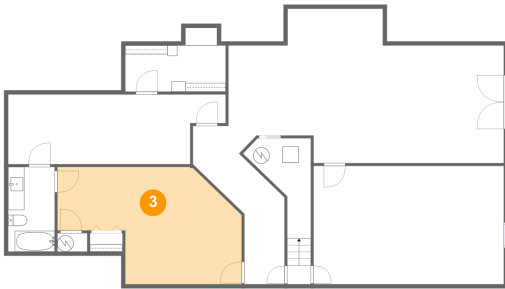
**79 Wembley Ct, Daleville, Virginia, United States****3 Floor 1 - Bedroom**

Dimensions: 22'8" x 14'5"  
Area: 253 sq. ft  
Counted as living area: Yes

Heated: Yes  
Finished: Yes  
Enclosed: Yes  
Contiguous: Yes  
Permitted: Yes  
Wet space: No  
Addition: No  
Conversion: No

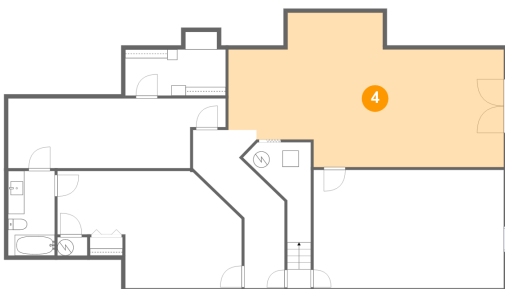
**4 Floor 1 - Recreation Room**

Dimensions: 33'11" x 19'0"  
Area: 503 sq. ft  
Counted as living area: Yes

Heated: Yes  
Finished: Yes  
Enclosed: Yes  
Contiguous: Yes  
Permitted: Yes  
Wet space: No  
Addition: No  
Conversion: No

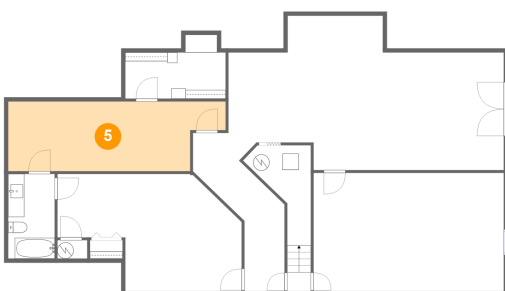
**5 Floor 1 - Room**

Dimensions: 26'9" x 8'7"  
Area: 208 sq. ft  
Counted as living area: Yes

Heated: Yes  
Finished: Yes  
Enclosed: Yes  
Contiguous: Yes  
Permitted: Yes  
Wet space: No  
Addition: No  
Conversion: No

# 79 Wembley Ct, Daleville, Virginia, United States

## 6 Floor 1 - Room

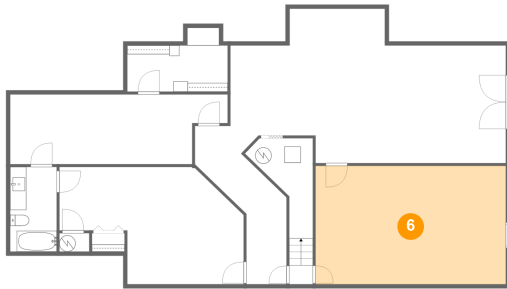

Dimensions: 23'5" x 14'7"  
Area: 340 sq. ft  
Counted as living area: No

Heated: Yes  
Finished: No  
Enclosed: Yes  
Contiguous: Yes  
Permitted: Yes  
Wet space: No  
Addition: No  
Conversion: No

## 7 Floor 1 - Hall

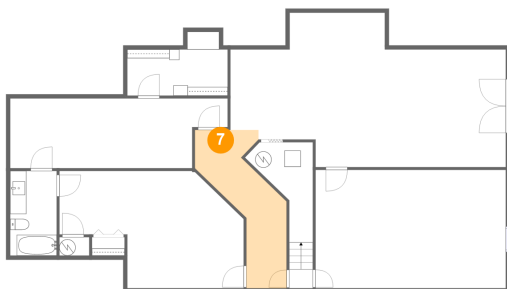

Dimensions: 7'10" x 19'5"  
Area: 116 sq. ft  
Counted as living area: Yes

Heated: Yes  
Finished: Yes  
Enclosed: Yes  
Contiguous: Yes  
Permitted: Yes  
Wet space: No  
Addition: No  
Conversion: No

## 8 Floor 1 - Room

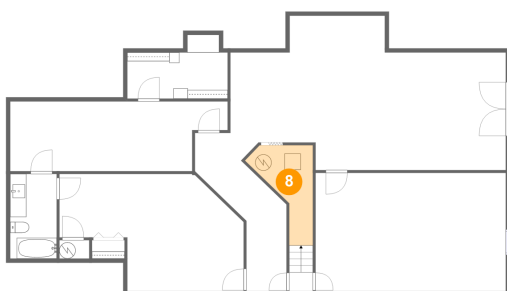

Dimensions: 8'4" x 12'4"  
Area: 59 sq. ft  
Counted as living area: No

Heated: No  
Finished: No  
Enclosed: Yes  
Contiguous: Yes  
Permitted: Yes  
Wet space: No  
Addition: No  
Conversion: No

# 79 Wembley Ct, Daleville, Virginia, United States

## 9 Floor 2 - Living Room

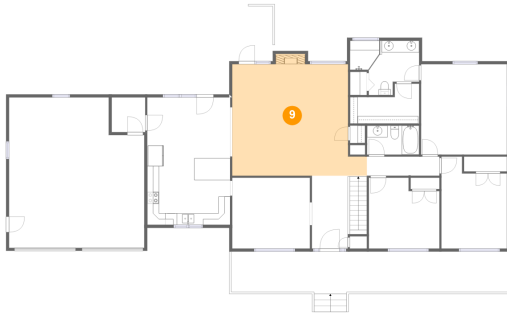

Dimensions: 22'10" x 18'11"  
Area: 390 sq. ft  
Counted as living area: Yes

Heated: Yes  
Finished: Yes  
Enclosed: Yes  
Contiguous: Yes  
Permitted: Yes  
Wet space: No  
Addition: No  
Conversion: No

## 10 Floor 2 - Bedroom



Dimensions: 14'7" x 15'4"  
Area: 223 sq. ft  
Counted as living area: Yes

Heated: Yes  
Finished: Yes  
Enclosed: Yes  
Contiguous: Yes  
Permitted: Yes  
Wet space: No  
Addition: No  
Conversion: No

## 11 Floor 2 - Bath

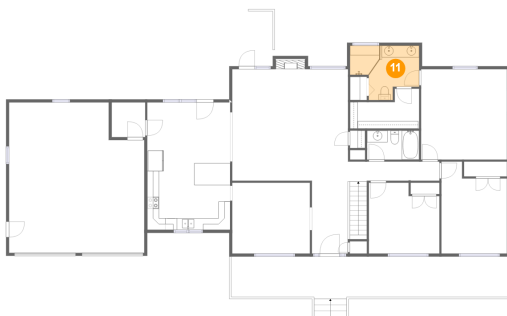

Dimensions: 11'9" x 9'3"  
Area: 84 sq. ft  
Counted as living area: Yes

Heated: Yes  
Finished: Yes  
Enclosed: Yes  
Contiguous: Yes  
Permitted: Yes  
Wet space: Yes  
Addition: No  
Conversion: No

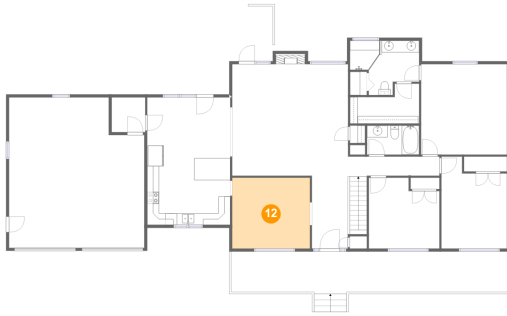

**79 Wembley Ct, Daleville, Virginia, United States****12 Floor 2 - Dining Room**

**Dimensions:** 13'2" x 12'0"  
**Area:** 158 sq. ft  
**Counted as living area:** Yes

**Heated:** Yes  
**Finished:** Yes  
**Enclosed:** Yes  
**Contiguous:** Yes  
**Permitted:** Yes  
**Wet space:** No  
**Addition:** No  
**Conversion:** No

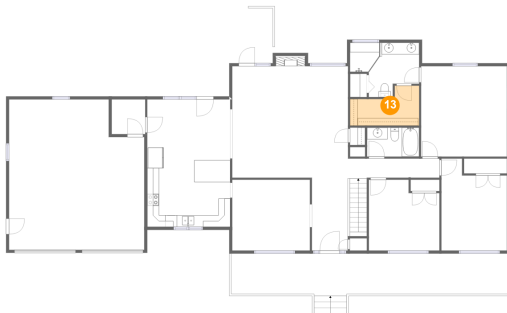
**13 Floor 2 - Cl**

**Dimensions:** 11'9" x 6'9"  
**Area:** 62 sq. ft  
**Counted as living area:** Yes

**Heated:** Yes  
**Finished:** Yes  
**Enclosed:** Yes  
**Contiguous:** Yes  
**Permitted:** Yes  
**Wet space:** No  
**Addition:** No  
**Conversion:** No

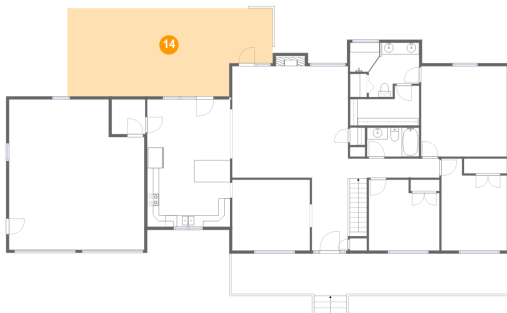
**14 Floor 2 - Outdoor**

**Dimensions:** 34'10" x 14'11"  
**Area:** 478 sq. ft  
**Counted as living area:** No

**Heated:** No  
**Finished:** Yes  
**Enclosed:** No  
**Contiguous:** Yes  
**Permitted:** Yes  
**Wet space:** No  
**Addition:** No  
**Conversion:** No

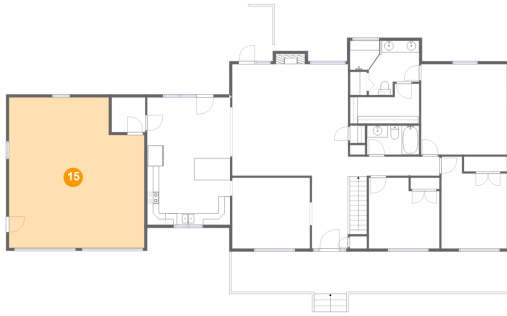
**79 Wembley Ct, Daleville, Virginia, United States****15 Floor 2 - Garage**

**Dimensions:** 22'11" x 25'6"  
**Area:** 545 sq. ft  
**Counted as living area:** No

**Heated:** No  
**Finished:** No  
**Enclosed:** Yes  
**Contiguous:** Yes  
**Permitted:** Yes  
**Wet space:** No  
**Addition:** No  
**Conversion:** No

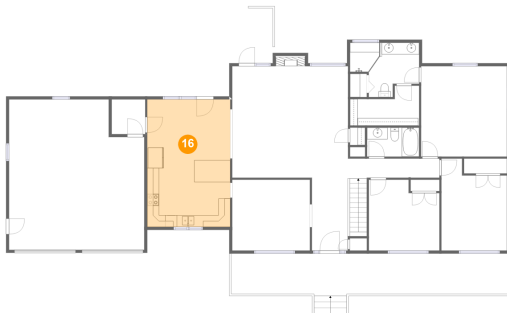
**16 Floor 2 - Kitchen / Breakfast Area**

**Dimensions:** 14'1" x 21'7"  
**Area:** 304 sq. ft  
**Counted as living area:** Yes

**Heated:** Yes  
**Finished:** Yes  
**Enclosed:** Yes  
**Contiguous:** Yes  
**Permitted:** Yes  
**Wet space:** No  
**Addition:** No  
**Conversion:** No

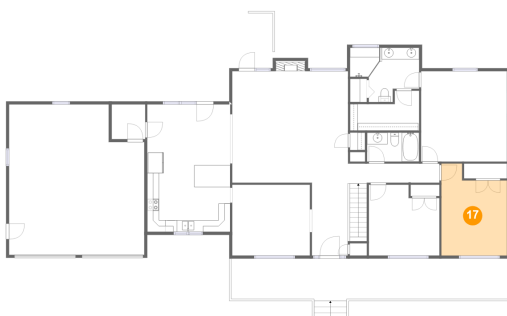
**17 Floor 2 - Bedroom**

**Dimensions:** 11'1" x 15'7"  
**Area:** 151 sq. ft  
**Counted as living area:** Yes

**Heated:** Yes  
**Finished:** Yes  
**Enclosed:** Yes  
**Contiguous:** Yes  
**Permitted:** Yes  
**Wet space:** No  
**Addition:** No  
**Conversion:** No

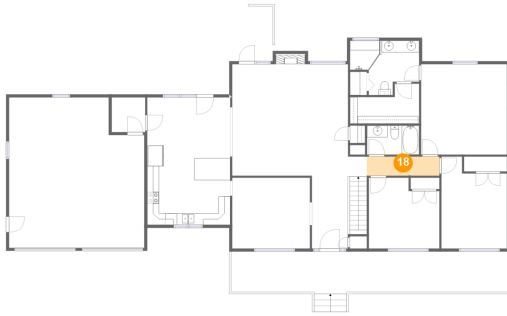
**79 Wembley Ct, Daleville, Virginia, United States****18 Floor 2 - Hall**

**Dimensions:** 12'4" x 3'3"  
**Area:** 40 sq. ft  
**Counted as living area:** Yes

**Heated:** Yes  
**Finished:** Yes  
**Enclosed:** Yes  
**Contiguous:** Yes  
**Permitted:** Yes  
**Wet space:** No  
**Addition:** No  
**Conversion:** No

**19 Floor 2 - Utility**

**Dimensions:** 5'8" x 5'11"  
**Area:** 33 sq. ft  
**Counted as living area:** Yes

**Heated:** Yes  
**Finished:** Yes  
**Enclosed:** Yes  
**Contiguous:** Yes  
**Permitted:** Yes  
**Wet space:** No  
**Addition:** No  
**Conversion:** No

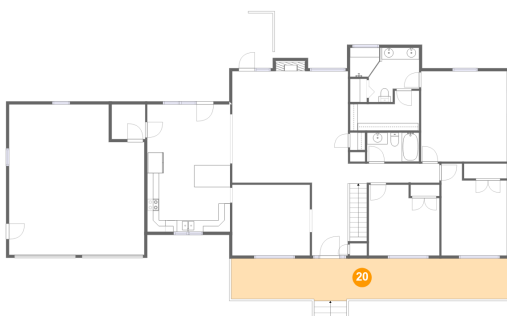
**20 Floor 2 - Outdoor**

**Dimensions:** 46'10" x 7'2"  
**Area:** 322 sq. ft  
**Counted as living area:** No

**Heated:** No  
**Finished:** Yes  
**Enclosed:** No  
**Contiguous:** Yes  
**Permitted:** Yes  
**Wet space:** No  
**Addition:** No  
**Conversion:** No

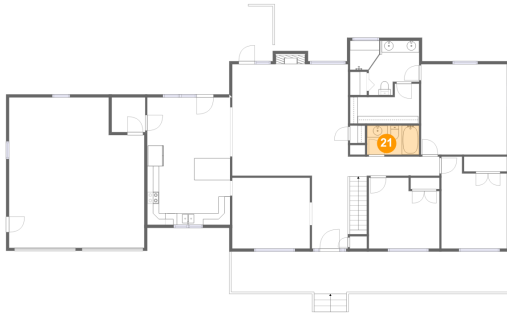
**79 Wembley Ct, Daleville, Virginia, United States****21 Floor 2 - Bath**

**Dimensions:** 8'10" x 4'11"  
**Area:** 43 sq. ft  
**Counted as living area:** Yes

**Heated:** Yes  
**Finished:** Yes  
**Enclosed:** Yes  
**Contiguous:** Yes  
**Permitted:** Yes  
**Wet space:** Yes  
**Addition:** No  
**Conversion:** No

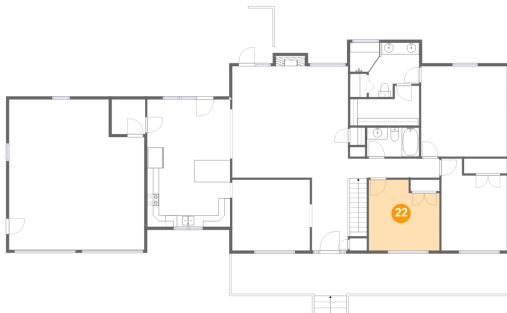
**22 Floor 2 - Bedroom**

**Dimensions:** 12'0" x 12'0"  
**Area:** 132 sq. ft  
**Counted as living area:** Yes

**Heated:** Yes  
**Finished:** Yes  
**Enclosed:** Yes  
**Contiguous:** Yes  
**Permitted:** Yes  
**Wet space:** No  
**Addition:** No  
**Conversion:** No

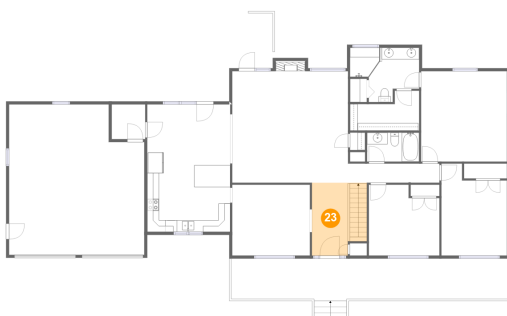
**23 Floor 2 - Entry**

**Dimensions:** 6'1" x 12'4"  
**Area:** 107 sq. ft  
**Counted as living area:** Yes

**Heated:** Yes  
**Finished:** Yes  
**Enclosed:** Yes  
**Contiguous:** Yes  
**Permitted:** Yes  
**Wet space:** No  
**Addition:** No  
**Conversion:** No