

366 Elm Grove Dr, Windsor, ON

Main Building: Total Exterior Area Above Grade 6847.70 sq ft

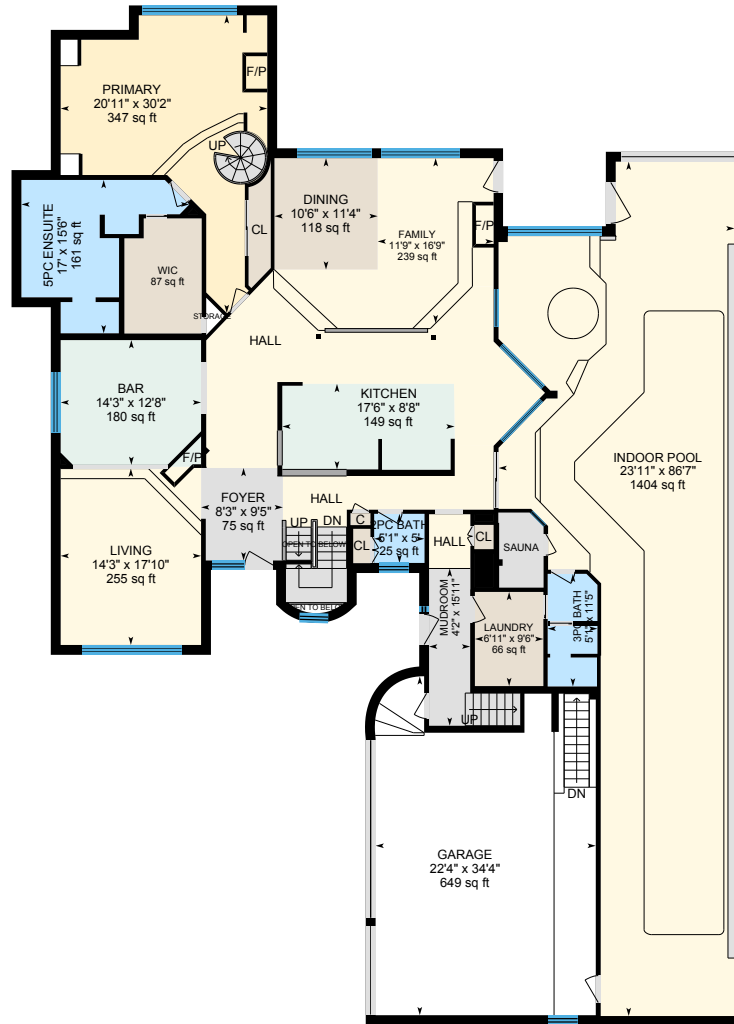

Main Floor
Exterior Area 4412.42 sq ft

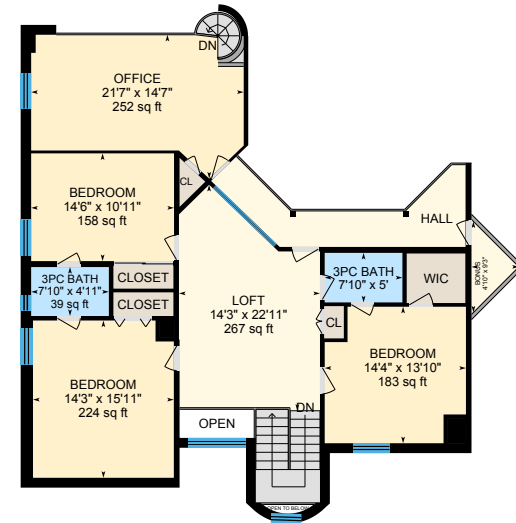

2nd Floor
Exterior Area 1756.74 sq ft

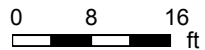

366 Elm Grove Dr, Windsor, ON

Main Building: Total Exterior Area Above Grade 6847.70 sq ft

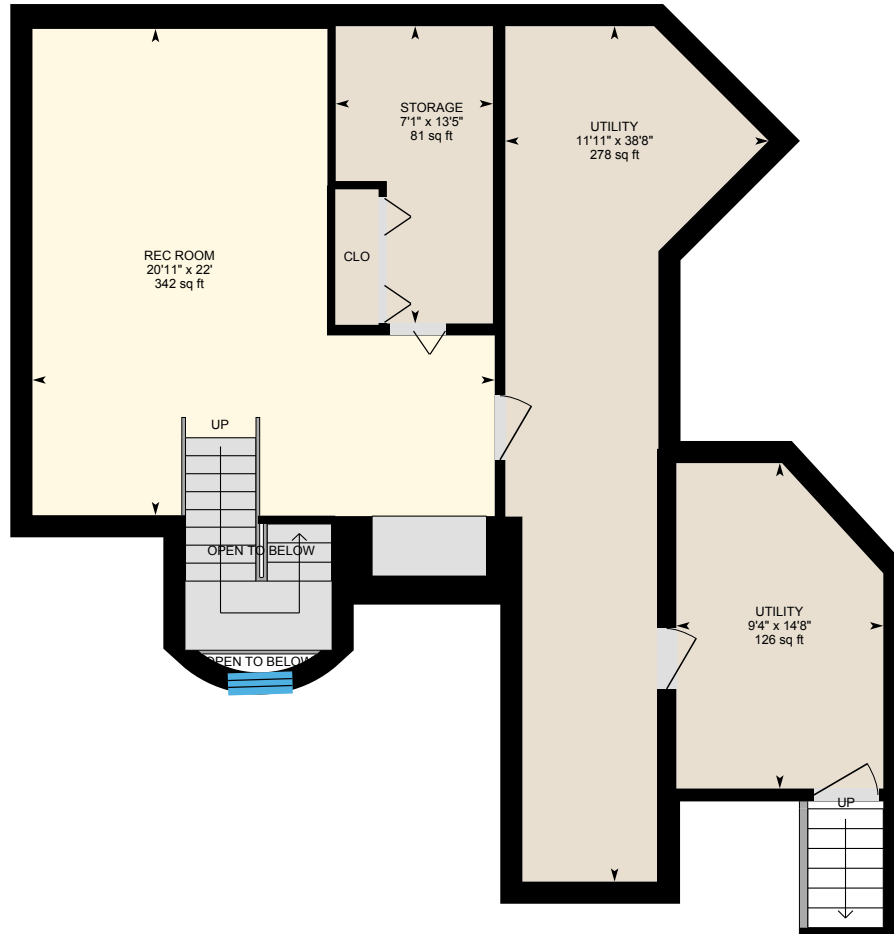

Basement (Below Grade)
Exterior Area 1117.45 sq ft

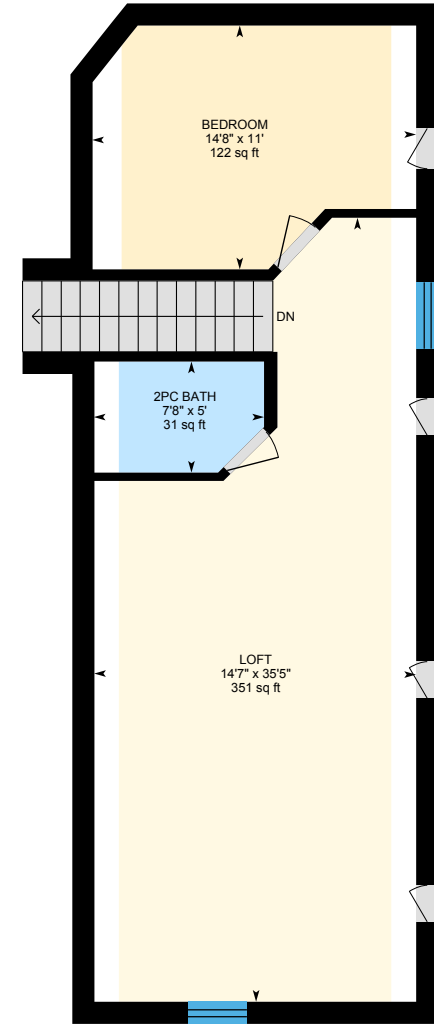

Loft
Exterior Area 678.54 sq ft

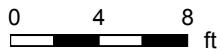

PREPARED: 2024/07/10

366 Elm Grove Dr, Windsor, ON

Main Floor Exterior Area 4412.42 sq ft
Interior Area 4033.75 sq ft
Excluded Area 760.54 sq ft

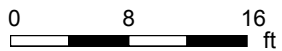
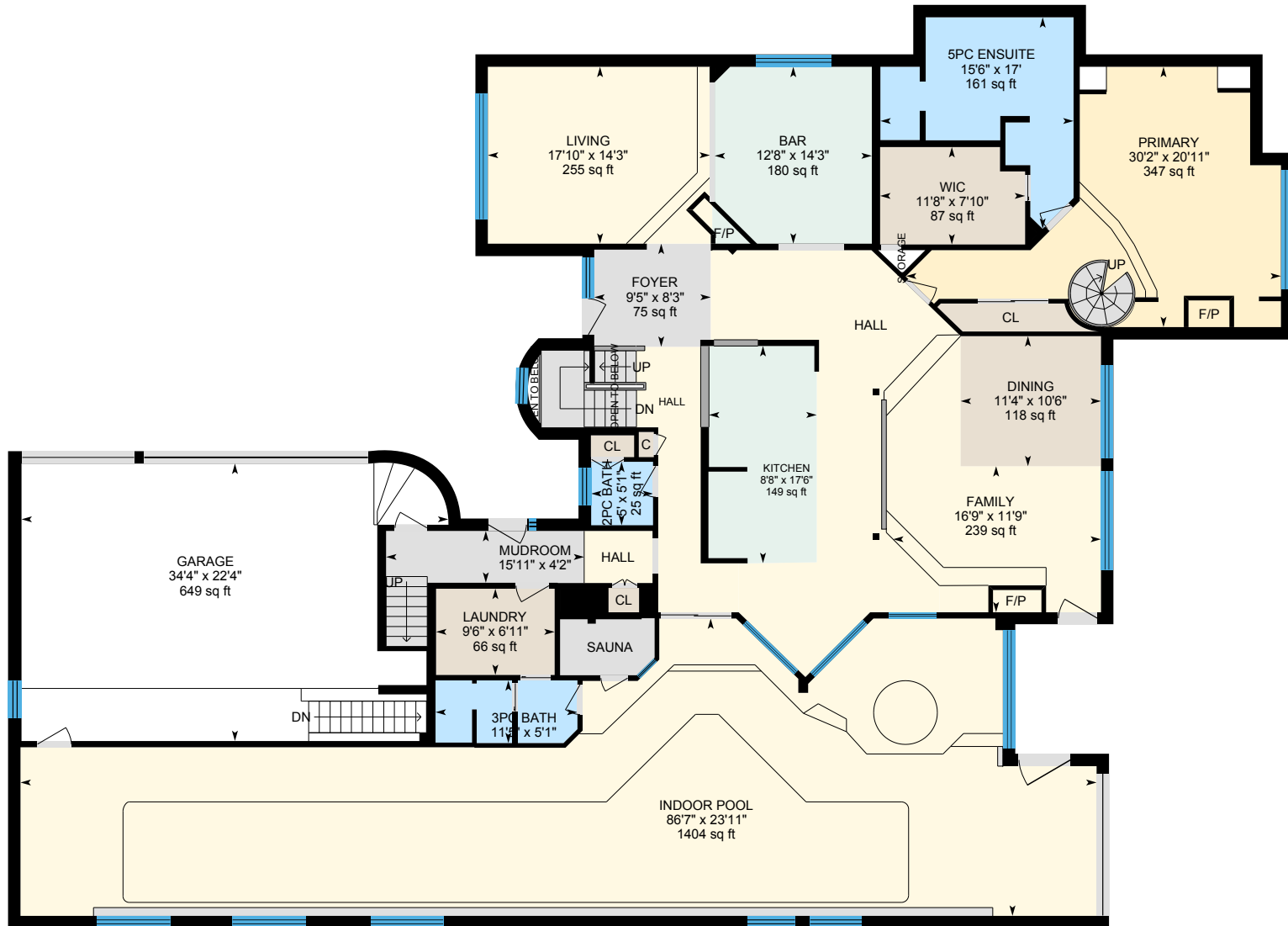

PREPARED: 2024/07/10



White regions are excluded from total floor area in iGUIDE floor plans. All room dimensions and floor areas must be considered approximate and are subject to independent verification.

366 Elm Grove Dr, Windsor, ON

2nd Floor Exterior Area 1756.74 sq ft
Interior Area 1543.83 sq ft
Excluded Area 25.14 sq ft

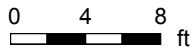

PREPARED: 2024/07/10



366 Elm Grove Dr, Windsor, ON

Basement (Below Grade) Exterior Area 1117.45 sq ft
Interior Area 953.11 sq ft
Excluded Area 39.12 sq ft

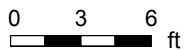
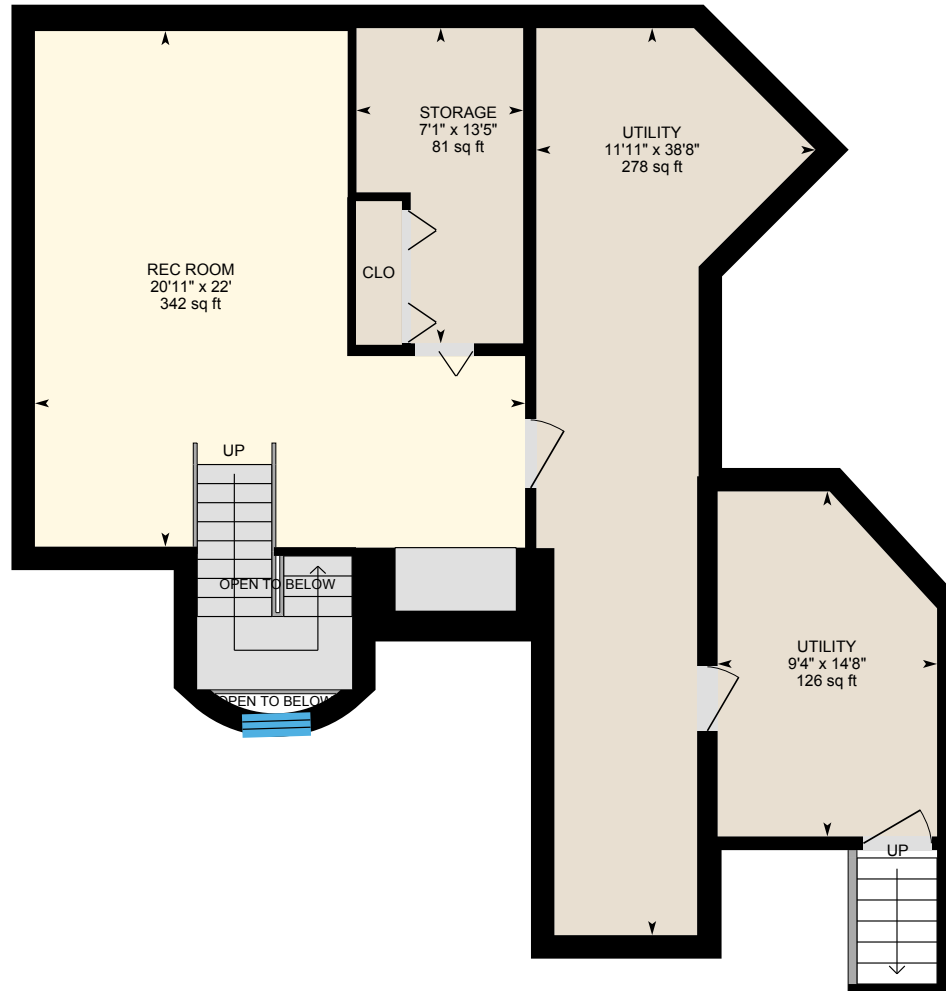

PREPARED: 2024/07/10



366 Elm Grove Dr, Windsor, ON

Loft Exterior Area 678.54 sq ft
Interior Area 557.03 sq ft
Excluded Area 93.78 sq ft

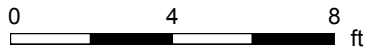
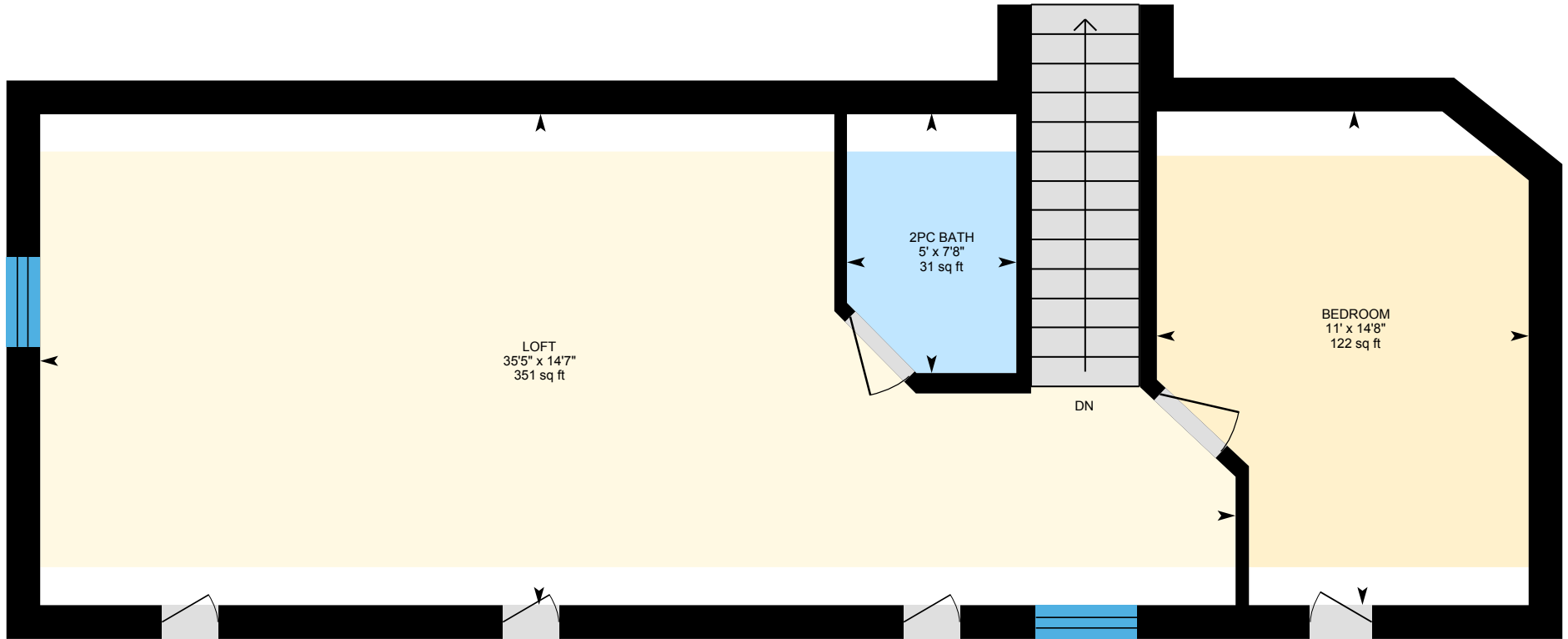

PREPARED: 2024/07/10



366 Elm Grove Dr, Windsor, ON

Property Details

Room Measurements

Only major rooms are listed. Some listed rooms may be excluded from total interior floor area (e.g. garage). Room dimensions are largest length and width; parts of room may be smaller. Room area is not always equal to product of length and width.

Main Building

MAIN FLOOR

2pc Bath: 5'1" x 5' | 25 sq ft
3pc Bath: 5'1" x 11'5" | 56 sq ft
5pc Ensuite: 17' x 15'6" | 161 sq ft
Bar: 14'3" x 12'8" | 180 sq ft
Dining: 10'6" x 11'4" | 118 sq ft
Family: 11'9" x 16'9" | 239 sq ft
Foyer: 8'3" x 9'5" | 75 sq ft
Garage: 22'4" x 34'4" | 649 sq ft
Indoor Pool: 23'11" x 86'7" | 1404 sq ft
Kitchen: 17'6" x 8'8" | 149 sq ft
Laundry: 6'11" x 9'6" | 66 sq ft
Living: 14'3" x 17'10" | 255 sq ft
Mudroom: 4'2" x 15'11"
Primary: 20'11" x 30'2" | 347 sq ft
Wic: 7'10" x 11'8" | 87 sq ft

2ND FLOOR

3pc Bath: 7'10" x 5' | 40 sq ft
3pc Bath: 7'10" x 4'11" | 39 sq ft
Bedroom: 14'6" x 10'11" | 158 sq ft
Bedroom: 14'3" x 15'11" | 224 sq ft
Bedroom: 14'4" x 13'10" | 183 sq ft
Bonus: 4'10" x 9'3"
Loft: 14'3" x 22'11" | 267 sq ft
Office: 21'7" x 14'7" | 252 sq ft

Floor Area Information

Floor areas include footprint area of interior walls. All displayed floor areas are rounded to two decimal places. Total area is computed before rounding and may not equal to sum of displayed floor areas.

Main Building

MAIN FLOOR

Interior Area: 4033.75 sq ft
Excluded Area: 760.54 sq ft
Perimeter Wall Thickness: 12.0 in
Exterior Area: 4412.42 sq ft

2ND FLOOR

Interior Area: 1543.83 sq ft
Excluded Area: 25.14 sq ft
Perimeter Wall Thickness: 12.0 in
Exterior Area: 1756.74 sq ft

BASEMENT (Below Grade)

Interior Area: 953.11 sq ft
Excluded Area: 39.12 sq ft
Perimeter Wall Thickness: 12.0 in
Exterior Area: 1117.45 sq ft

LOFT

Interior Area: 557.03 sq ft
Excluded Area: 93.78 sq ft
Perimeter Wall Thickness: 12.0 in
Exterior Area: 678.54 sq ft

Total Above Grade Floor Area, Main Building

Interior Area: 6134.61 sq ft

366 Elm Grove Dr, Windsor, ON

Property Details

Room Measurements

BASEMENT

Rec Room: 20'11" x 22' | 342 sq ft

Storage: 7'1" x 13'5" | 81 sq ft

Utility: 9'4" x 14'8" | 126 sq ft

Utility: 11'11" x 38'8" | 278 sq ft

LOFT

2pc Bath: 7'8" x 5' | 31 sq ft

Bedroom: 14'8" x 11' | 122 sq ft

Loft: 14'7" x 35'5" | 351 sq ft

Floor Area Information

Excluded Area: 879.47 sq ft

Exterior Area: 6847.70 sq ft

366 Elm Grove Dr, Windsor, ON

iGUIDE Method of Measurement

Definitions

Interior Area is a per floor calculation, made by measuring to the inside surface of the exterior walls. The footprint of all interior walls and staircases is typically included.

Excluded Area is a sum of the area of all rooms (measured to the inside surface of room walls) that are excluded from the Interior Area for a floor and the footprint of corresponding walls. Prescribed area exclusions can vary from region to region. Examples of exclusions are spaces open to below, garages, cold cellars, crawl and reduced height spaces.

Exterior Wall Footprint is the sum of the estimated area of the perimeter wall segments bounding both Interior and Excluded Areas.

Exterior Area is a per floor calculation, made by measuring to the outside surface of the exterior walls and is represented by the sum of the Interior Area and the Exterior Wall Footprint.

Grade is the ground level at the perimeter of the exterior finished surface of a house. A floor is considered to be above grade if its floor level is everywhere above grade.

Total Interior Area is the sum of all Interior Areas.

Total Excluded Area is the sum of all Excluded Areas.

Total Exterior Area is the sum of all Exterior Areas.

Finished Area is a per floor calculation made by adding all enclosed areas in a house that are suitable for year-round use based upon their location, embodying walls, floors, and ceilings and which are similar to the rest of the house. Footprint of walls is attributed to finished area only when the walls are bounding finished areas.

Unfinished Area is a per floor calculation made by adding all enclosed areas that do not meet the criteria for Finished Area. Exceptions are outdoor and non-walkable areas, for example porches or areas open to below. Footprint of walls is attributed to unfinished area only when the walls are exclusively bounding unfinished areas.

Notes

For exterior walls that are adjacent to the outside of the property, where typically only the interior side has measurement data, an estimation of the exterior wall thickness (as directly measured at the property) is used to calculate its footprint. Considerations are not made for varying wall thickness along the perimeter.

Disclaimer

All dimensions and floor areas must be considered approximate and are subject to independent verification.

PDF Floor Plans

A. RECA RMS 2024: Color is used to indicate all included areas. Excluded and not reported areas are shown in white. Walls are always shown in black.

B. ANSI Z765 2021: Color is used to indicate all finished areas. Unfinished and not reported areas are shown in white. Walls are always shown in black.

More Information About the Standards

A. RECA RMS 2024: <https://www.reca.ca/licensees-learners/tools-resources/residential-measurement-standard>

B. ANSI Z765 2021: <https://www.homeinnovation.com/z765>