

Main Building: Total Exterior Area Above Grade 3468.06 sq ft

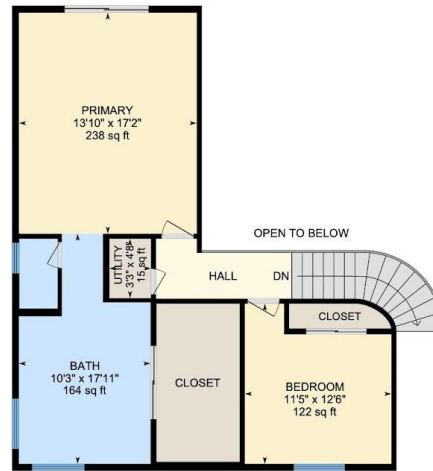

1st Floor
Exterior Area 1875.94 sq ft



2nd Floor
Exterior Area 824.01 sq ft



Basement
Exterior Area 768.11 sq ft





PREPARED: 2021/10/26



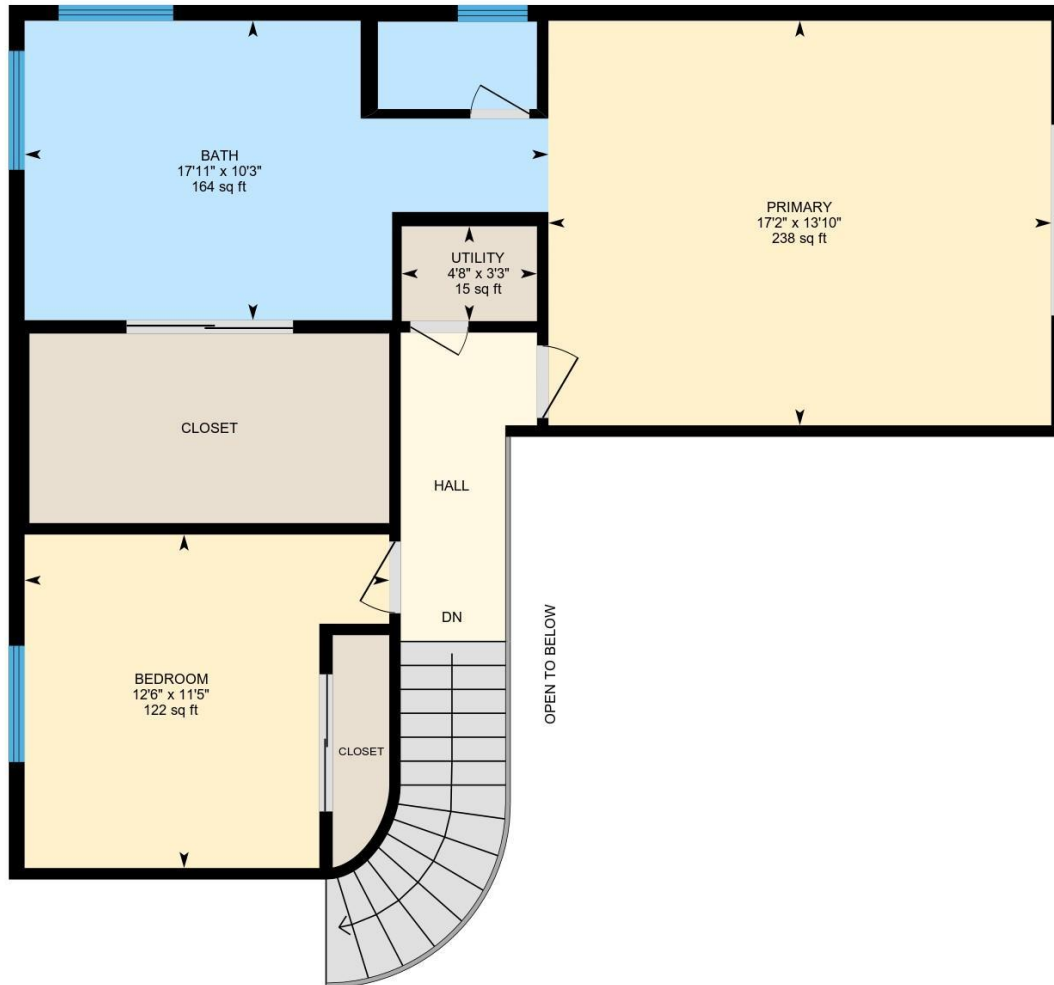

PREPARED: 2021/10/26



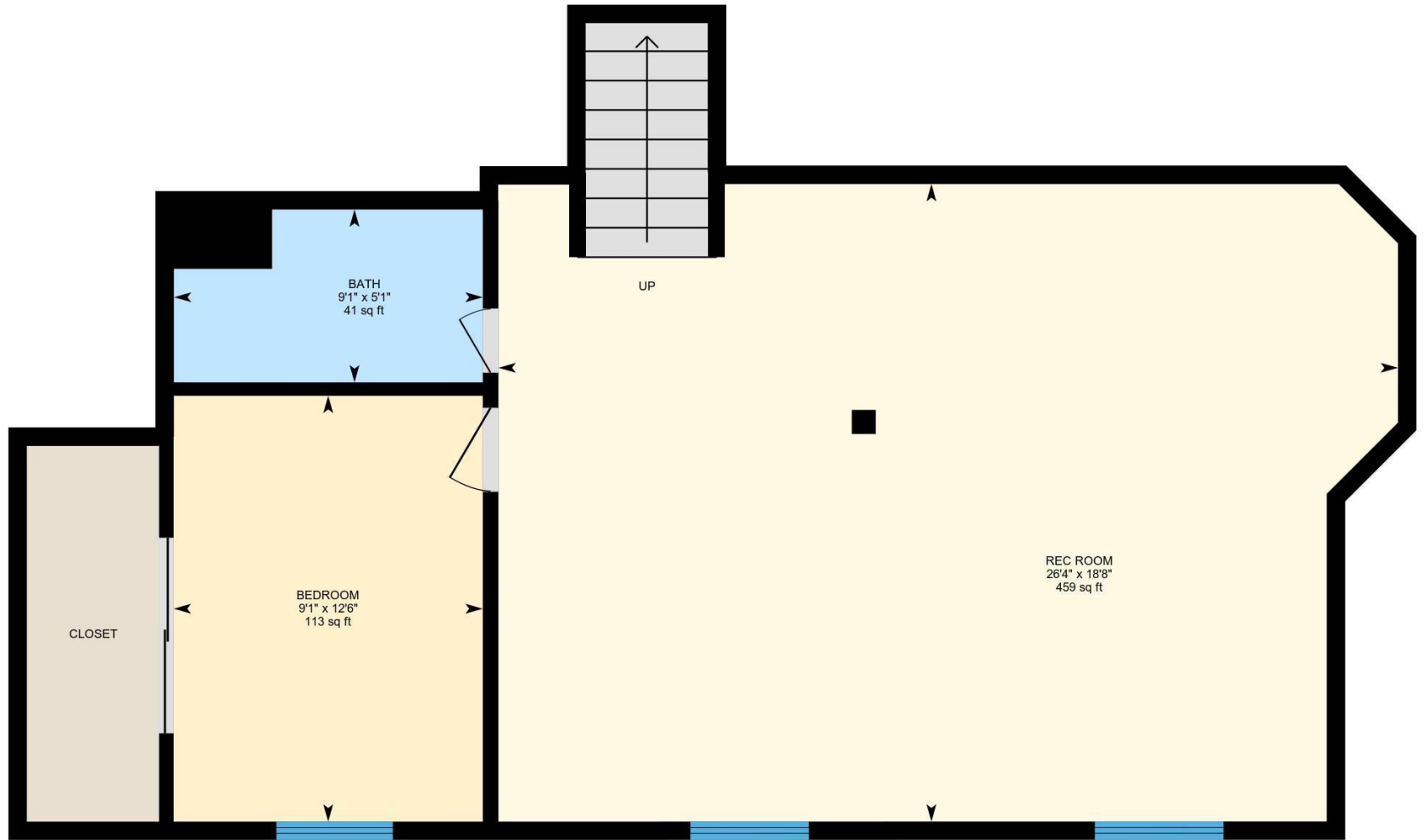

PREPARED: 2021/10/26



Property Details

Redfin Inc.

Room Measurements

Only major rooms are listed. Some listed rooms may be excluded from total interior floor area (e.g. garage). Room dimensions are largest length and width; parts of room may be smaller. Room area is not always equal to product of length and width.

1ST FLOOR

Bath: 5'5" x 5'11" (5.4' x 5.9') | 30 sq ft
 Bath: 10'5" x 4'11" (10.4' x 4.9') | 51 sq ft
 Bedroom: 13'10" x 16'11" (13.8' x 16.9') | 206 sq ft
 Bedroom: 14'11" x 12'5" (14.9' x 12.4') | 186 sq ft
 Breakfast: 10' x 13'3" (10' x 13.3') | 128 sq ft
 Dining: 10'9" x 9'6" (10.7' x 9.5') | 102 sq ft
 Family: 14'10" x 11'5" (14.9' x 11.4') | 169 sq ft
 Garage: 18'1" x 23'6" (18' x 23.5') | 424 sq ft
 Garage: 10'6" x 21'6" (10.5' x 21.5') | 227 sq ft
 Kitchen: 10'9" x 13'9" (10.7' x 13.7') | 138 sq ft
 Laundry: 9'3" x 6'1" (9.2' x 6.1') | 57 sq ft
 Living: 11'11" x 14'8" (11.9' x 14.6') | 174 sq ft

2ND FLOOR

Bath: 10'3" x 17'11" (10.3' x 17.9') | 164 sq ft
 Bedroom: 11'5" x 12'6" (11.4' x 12.5') | 122 sq ft
 Primary: 13'10" x 17'2" (13.9' x 17.2') | 238 sq ft
 Utility: 3'3" x 4'8" (3.2' x 4.6') | 15 sq ft

BASEMENT

Bath: 5'1" x 9'1" (5.1' x 9.1') | 41 sq ft
 Bedroom: 12'6" x 9'1" (12.5' x 9.1') | 113 sq ft
 Rec Room: 18'8" x 26'4" (18.7' x 26.4') | 459 sq ft

Floor Area Information

Floor areas include footprint area of interior walls. All displayed floor areas are rounded to two decimal places. Total area is computed before rounding and may not equal to sum of displayed floor areas.

1ST FLOOR

Interior Area: 1778.38 sq ft
 Excluded Area: 650.45 sq ft
 Perimeter Wall Length: 180 ft
 Perimeter Wall Thickness: 6.5 in
 Exterior Area: 1875.94 sq ft

2ND FLOOR

Interior Area: 750.78 sq ft
 Perimeter Wall Length: 135 ft
 Perimeter Wall Thickness: 6.5 in
 Exterior Area: 824.01 sq ft

BASEMENT

Interior Area: 699.61 sq ft
 Perimeter Wall Length: 127 ft
 Perimeter Wall Thickness: 6.5 in
 Exterior Area: 768.11 sq ft
 Total Above Grade Floor Area
 Main Building Exterior: 3468.06 sq ft