

Date April 2, 2024
 Address 13627 27st NW
 City Edmonton
 Agent Shauna Kinsey
 Brokerage Stirling Real Estate
 Property Type Bungalow
 Basement Finished



All Measurements in Meters

Ext Wall Thickness 11cm

Level	Meters (Front to Back)	Meters (Side to Side)	Wall Color
Main			
Living	3.960	5.480	
Din	3.200	2.991	
Kitchen	4.604	3.004	
Prinny	3.645	4.106	
Back Entry	1.662	1.369	
Bul 2	4.156	2.886	
Bul 3	3.120	2.973	
Bath	2.351	2.036	

Sketch

Interior / Exterior

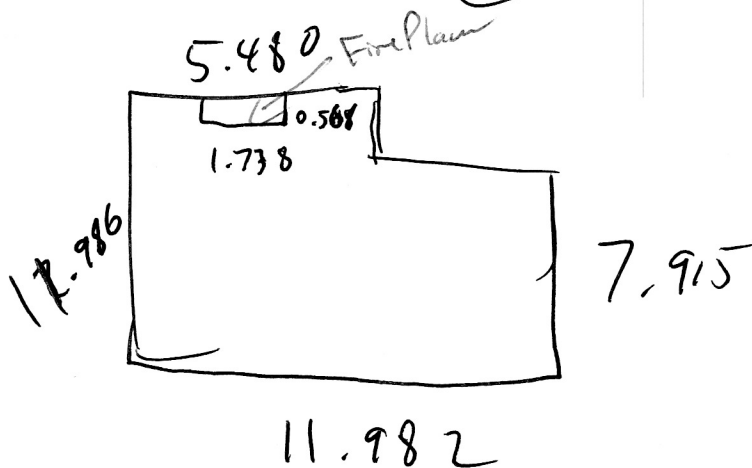

Garage 6.473
 +
 6.322

Ext
 121.29 m^2
 121.29 m^2

Date April 2, 2024
 Address 13627 27st NW
 City Edmonton
 Agent Shawn Kinsey
 Brokerage Sterling Real Estate
 Property Type Bungalow
 Basement Finished



All Measurements in Meters

Ext Wall Thickness 11cm

Level	Meters (Front to Back)	Meters (Side to Side)	Wall Color
<u>Basement</u>			
<u>Rec</u>	<u>5.032</u>	<u>6.481</u>	
<u>Family</u>	<u>3.54</u>	<u>4.173</u>	
<u>Both</u>	<u>2.322</u>	<u>1.503</u>	
<u>Bed</u>	<u>3.408</u>	<u>3.872</u>	
<u>Utility</u>	<u>4.018</u>	<u>3.858</u>	
	<u>3.830</u>	<u>5.062</u>	

Sketch

Interior / Exterior

