

972 N Cove Colony Way, Eagle, ID

Main Building: Total Exterior Area 4173.54 sq ft

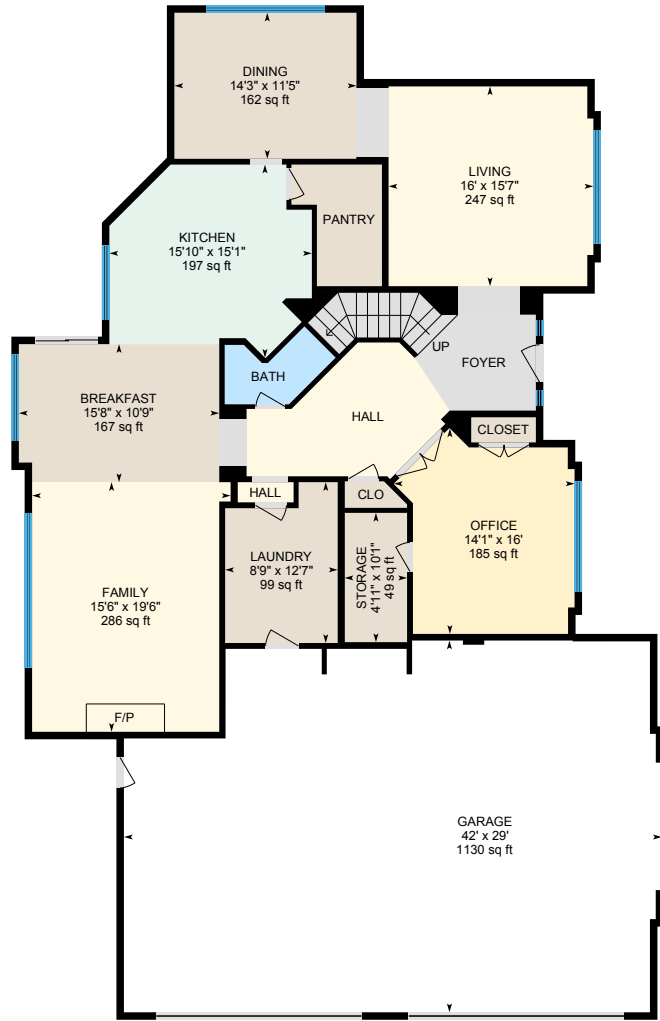

Ground
Exterior Area 1961.70 sq ft

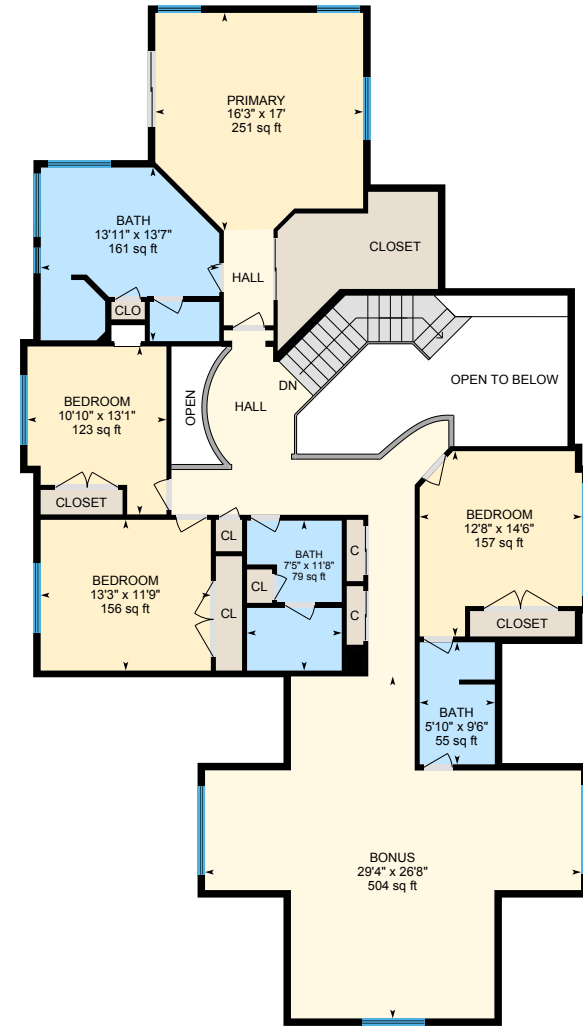
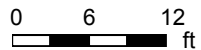

Second
Exterior Area 2211.84 sq ft



PREPARED: Mar 2021

972 N Cove Colony Way, Eagle, ID

Ground Total Exterior Area 1961.70 sq ft
Total Interior Area 1840.53 sq ft

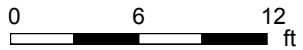
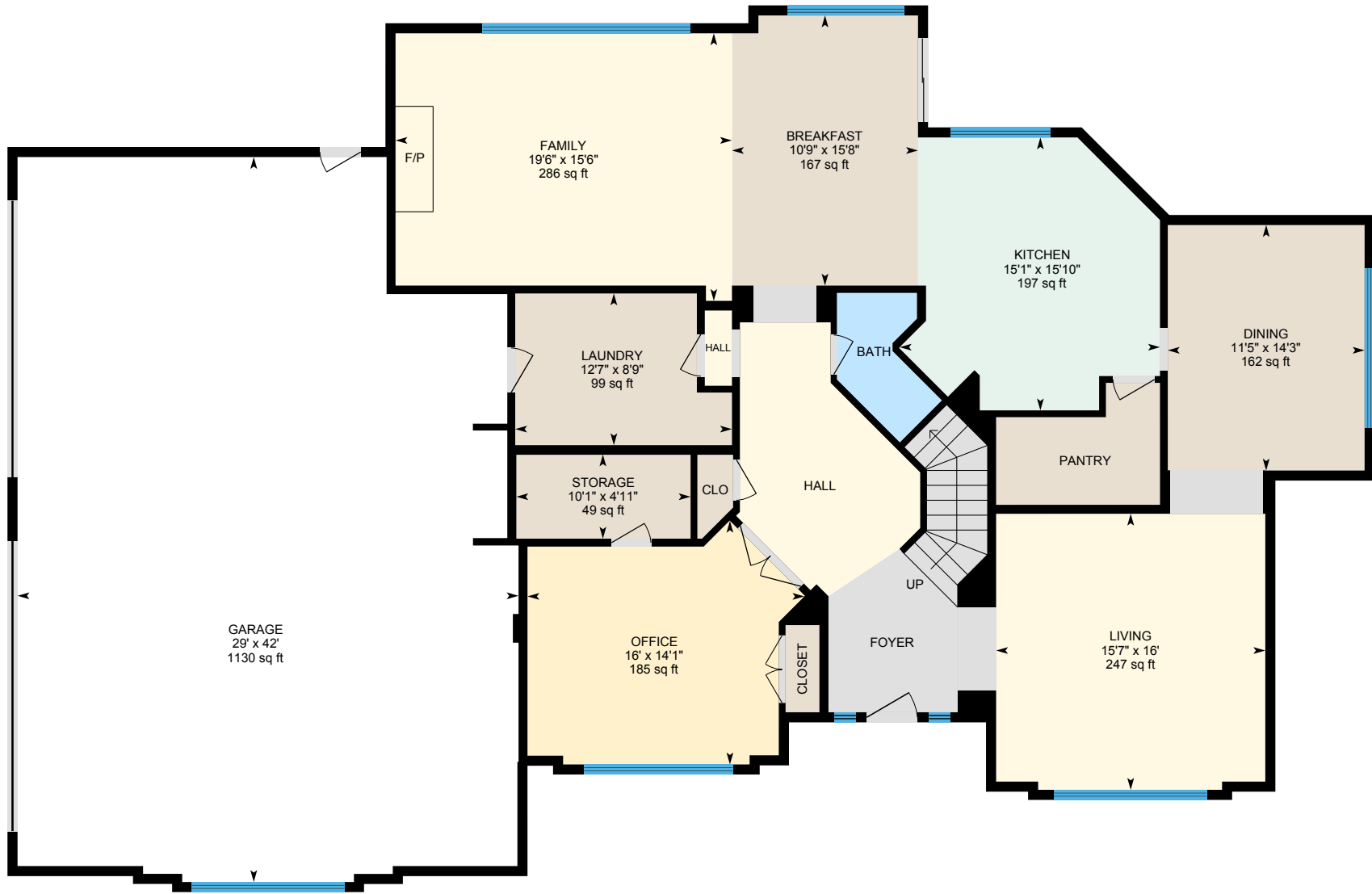

PREPARED: Mar 2021

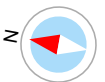

White regions are excluded from total floor area in iGUIDE floor plans. All room dimensions and floor areas must be considered approximate and are subject to independent verification.

972 N Cove Colony Way, Eagle, ID

Second Total Exterior Area 2211.84 sq ft
Total Interior Area 2052.55 sq ft

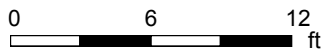

PREPARED: Mar 2021

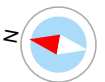

972 N Cove Colony Way, Eagle, ID

Property Details

Room Measurements

Only major rooms are listed. Some listed rooms may be excluded from total interior floor area (e.g. garage). Room dimensions are largest length and width; parts of room may be smaller. Room area is not always equal to product of length and width.

Main Building

GROUND

Bath: 8'9" x 6'10" | 32 sq ft
Breakfast: 15'8" x 10'9" | 167 sq ft
Dining: 14'3" x 11'5" | 162 sq ft
Family: 15'6" x 19'6" | 286 sq ft
Garage: 42' x 29' | 1130 sq ft
Kitchen: 15'10" x 15'1" | 197 sq ft
Laundry: 8'9" x 12'7" | 99 sq ft
Living: 16' x 15'7" | 247 sq ft
Office: 14'1" x 16' | 185 sq ft
Storage: 4'11" x 10'1" | 49 sq ft

SECOND

Bath: 13'11" x 13'7" | 161 sq ft
Bath: 5'10" x 9'6" | 55 sq ft
Bath: 7'5" x 11'8" | 79 sq ft
Bedroom: 12'8" x 14'6" | 157 sq ft
Bedroom: 10'10" x 13'1" | 123 sq ft
Bedroom: 13'3" x 11'9" | 156 sq ft
Bonus: 29'4" x 26'8" | 504 sq ft
Primary: 16'3" x 17' | 251 sq ft

Floor Area Information

Floor areas include footprint area of interior walls. All displayed floor areas are rounded to two decimal places. Total area is computed before rounding and may not equal to sum of displayed floor areas.

Main Building

GROUND

Interior Area: 1840.53 sq ft
Excluded Area: 1130.41 sq ft
Perimeter Wall Length: 207 ft
Perimeter Wall Thickness: 7.0 in
Exterior Area: 1961.70 sq ft
Finished Area: 1961.70 sq ft
Unfinished Area: N/A

SECOND

Interior Area: 2052.55 sq ft
Excluded Area: 192.69 sq ft
Perimeter Wall Length: 273 ft
Perimeter Wall Thickness: 7.0 in
Exterior Area: 2211.84 sq ft
Finished Area: 2211.84 sq ft
Unfinished Area: N/A

Total Floor Area

Main Building Interior: 3893.08 sq ft
Main Building Excluded: 1323.10 sq ft
Main Building Exterior: 4173.54 sq ft
Main Building Finished Area: 4173.54 sq ft
Main Building Unfinished Area: N/A

972 N Cove Colony Way, Eagle, ID

iGUIDE Method of Measurement

Definitions

Interior Area is a per floor calculation, made by measuring to the inside surface of the exterior walls.

Excluded Area is a sum of interior areas of all rooms (measured to the inside surface of room walls) that are excluded from the Interior Area for a floor. Prescribed area exclusions can vary from region to region. Examples of exclusions are spaces open to below, garages, cold cellars, crawl and reduced height spaces, non-enclosed open spaces, such as decks and balconies.

The footprint of all interior walls and staircases is typically included in the reported Interior Area for a floor. The iGUIDE PDF floor plans use color to highlight all included areas. All excluded areas are shown white.

Exterior Area is a per floor calculation, made by measuring to the outside surface of the exterior walls, see below for calculation details.

Grade is the ground level at the perimeter of the exterior finished surface of a house. A floor is considered to be above grade if its floor level is everywhere above grade.

Total Interior Area is the sum of all Interior Areas.

Total Excluded Area is the sum of all Excluded Areas.

Total Exterior Area is the sum of all Exterior Areas.

Unfinished Area is the sum of interior areas of all unfinished rooms (measured to the inside surface of room walls).

Finished Area is Exterior Area minus Unfinished Area. Finished Area includes the footprint of interior and exterior walls.

iGUIDE Exterior Area Calculation

Exterior Area = [Perimeter Wall Thickness] x [Perimeter Wall Length] + [Interior Area]

Notes

A. **Perimeter Wall Thickness** is an independent measurement taken from the property, typically, at the main entrance. Considerations are not made for varying wall thickness around the perimeter.

B. **Perimeter Wall Length** is the sum of lengths of all exterior wall segments on a particular floor. When used to calculate Total Exterior Area Above Grade based on Total Interior Area Above Grade, it is the sum of perimeter wall lengths of all floors above grade.

Disclaimer

All dimensions and floor areas must be considered approximate and are subject to independent verification.