

1835 Boy Scout Road (4350.9 sf HLA)

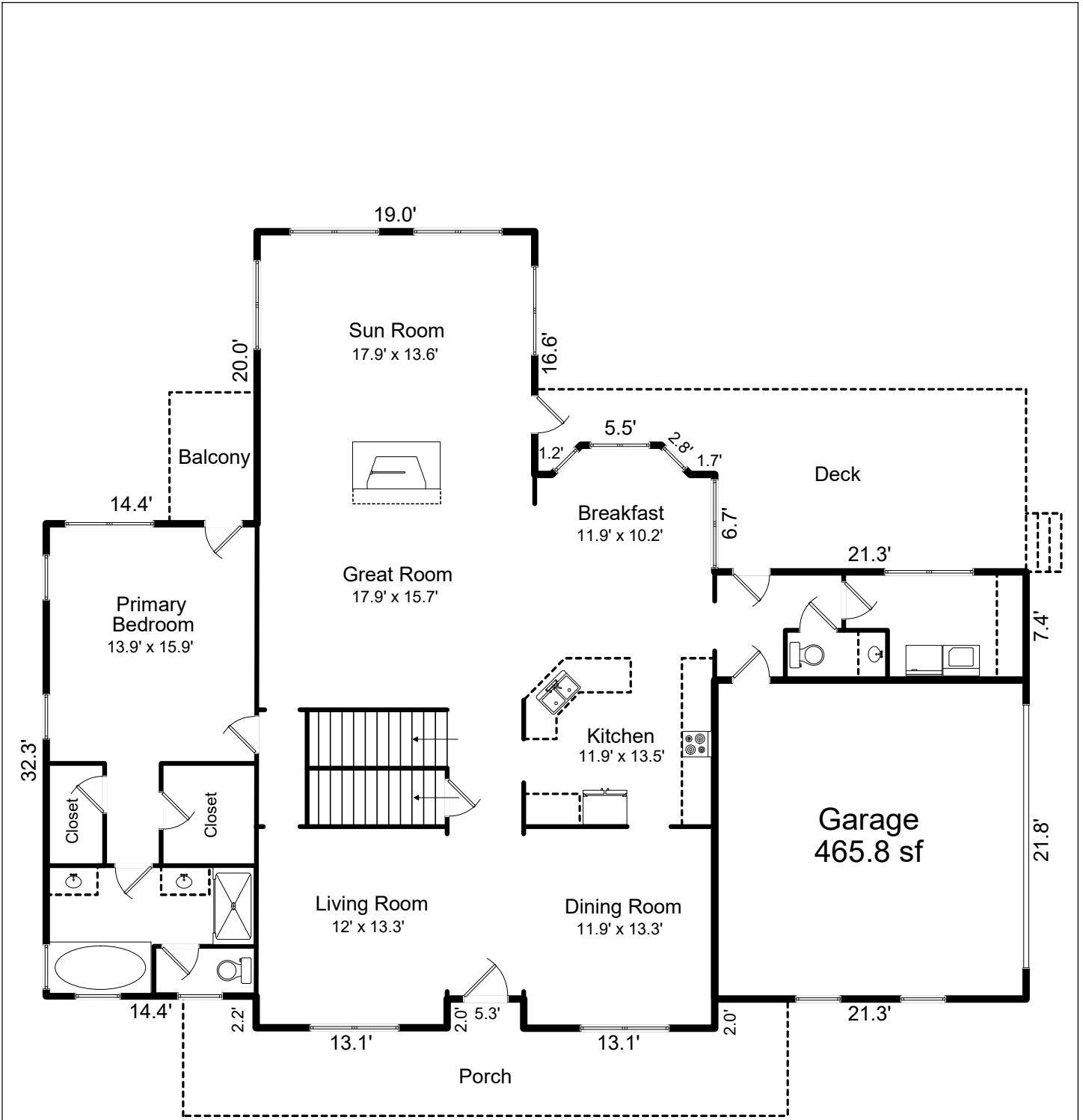

First Floor
2133.7 sf

1835 Boy Scout Road (4350.9 sf HLA)

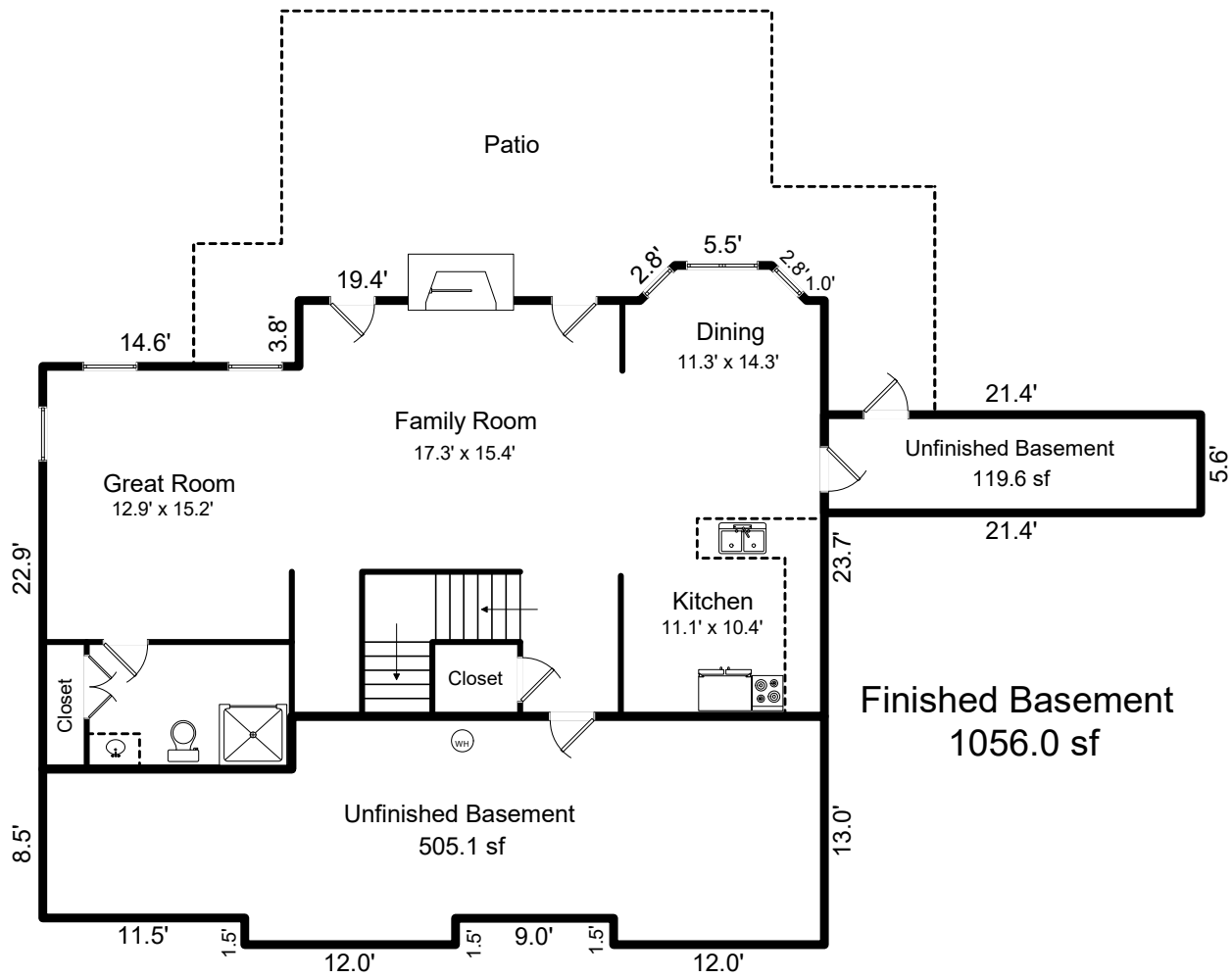
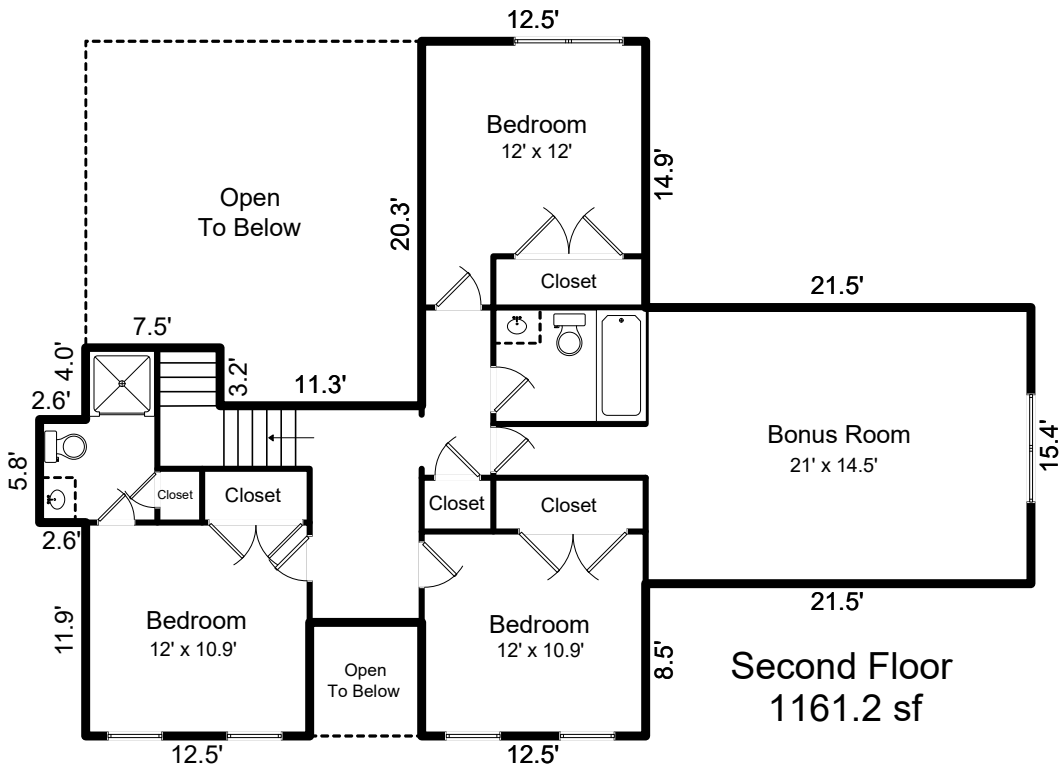

SKETCH/AREA TABLE ADDENDUM

SUBJECT INFO			
File No.:	Parcel No.:		
Property Address:			
City:	County:	State:	ZipCode:
Owner:			
Client:	Client Address:		
Appraiser Name:	Inspection Date:		

SKETCH

<p>Garage (GAR)</p> <p>21.83 x 21.33 = 465.78</p> <p>First Floor (GLA1)</p> <p>21.33 x 7.42 = 158.22</p> <p>32.34 x 13.08 = 423.06</p> <p>0.5 x 14.36 x 0.00 = 0.02</p> <p>32.33 x 14.36 = 464.41</p> <p>13.08 x 2.17 = 28.35</p> <p>20.00 x 13.01 = 260.26</p> <p>35.92 x 9.50 = 341.21</p> <p>5.50 x 2.00 = 11.00</p> <p>0.5 x 2.83 x 1.41 = 2.00</p> <p>0.5 x 2.83 x 1.41 = 2.00</p> <p>35.92 x 7.17 = 257.40</p> <p>35.92 x 1.67 = 59.86</p> <p>16.62 x 6.00 = 99.71</p> <p>13.08 x 2.00 = 26.17</p> <p>Porch (P/P)</p> <p>0.5 x 5.00 x 0.00 = 0.01</p> <p>8.00 x 5.25 = 42.00</p> <p>18.08 x 6.03 = 109.10</p> <p>18.08 x 6.00 = 108.50</p> <p>5.00 x 2.17 = 10.83</p> <p>5.00 x 2.00 = 10.00</p> <p>Deck (P/P)</p> <p>0.5 x 2.83 x 1.41 = 2.00</p> <p>25.00 x 3.83 = 95.83</p> <p>0.5 x 2.83 x 1.41 = 2.00</p> <p>23.00 x 2.00 = 46.00</p> <p>7.50 x 3.83 = 28.75</p> <p>21.33 x 6.67 = 142.22</p> <p>5.83 x 1.17 = 6.81</p> <p>Balcony (P/P)</p> <p>9.00 x 6.00 = 54.00</p> <p>Patio (P/P)</p> <p>22.42 x 1.25 = 28.02</p> <p>0.5 x 13.25 x 0.02 = 0.11</p> <p>22.40 x 13.25 = 296.80</p> <p>5.00 x 1.25 = 6.25</p> <p>0.5 x 2.83 x 1.41 = 2.00</p> <p>25.42 x 2.00 = 50.83</p> <p>6.00 x 3.75 = 22.50</p> <p>14.50 x 5.50 = 79.75</p>	<p>0.5 x 2.83 x 1.41 = 2.00</p> <p>7.28 x 2.00 = 14.56</p> <p>6.50 x 6.28 = 40.82</p> <p>9.28 x 4.50 = 41.76</p> <p>Unfinished Basement (BSMT)</p> <p>21.42 x 5.58 = 119.58</p> <p>Unfinished Basement (BSMT)</p> <p>12.00 x 10.00 = 120.00</p> <p>21.00 x 8.50 = 178.50</p> <p>11.50 x 8.48 = 97.56</p> <p>12.00 x 1.50 = 18.00</p> <p>30.33 x 3.00 = 91.00</p> <p>Second Floor (GLA2)</p> <p>21.50 x 15.42 = 331.46</p> <p>5.75 x 2.58 = 14.85</p> <p>18.75 x 12.10 = 226.88</p> <p>12.50 x 6.33 = 79.17</p> <p>7.50 x 3.23 = 24.25</p> <p>38.77 x 12.50 = 484.58</p> <p>Finished Basement (BSMT)</p> <p>22.92 x 14.17 = 324.65</p> <p>28.92 x 23.67 = 684.36</p> <p>5.50 x 2.00 = 11.00</p> <p>0.5 x 2.83 x 1.41 = 2.00</p> <p>0.5 x 2.83 x 1.41 = 2.00</p> <p>19.92 x 0.42 = 8.30</p> <p>23.67 x 1.00 = 23.67</p>
---	---