POR. NE 1/4 SECTION 23 T.2S. R.10E. M.D.B.& M.

RAHMCO PLAZA (30M53)

004 006 064 – 039

THIS MAP FOR ASSESSMENT PURPOSES ONLY

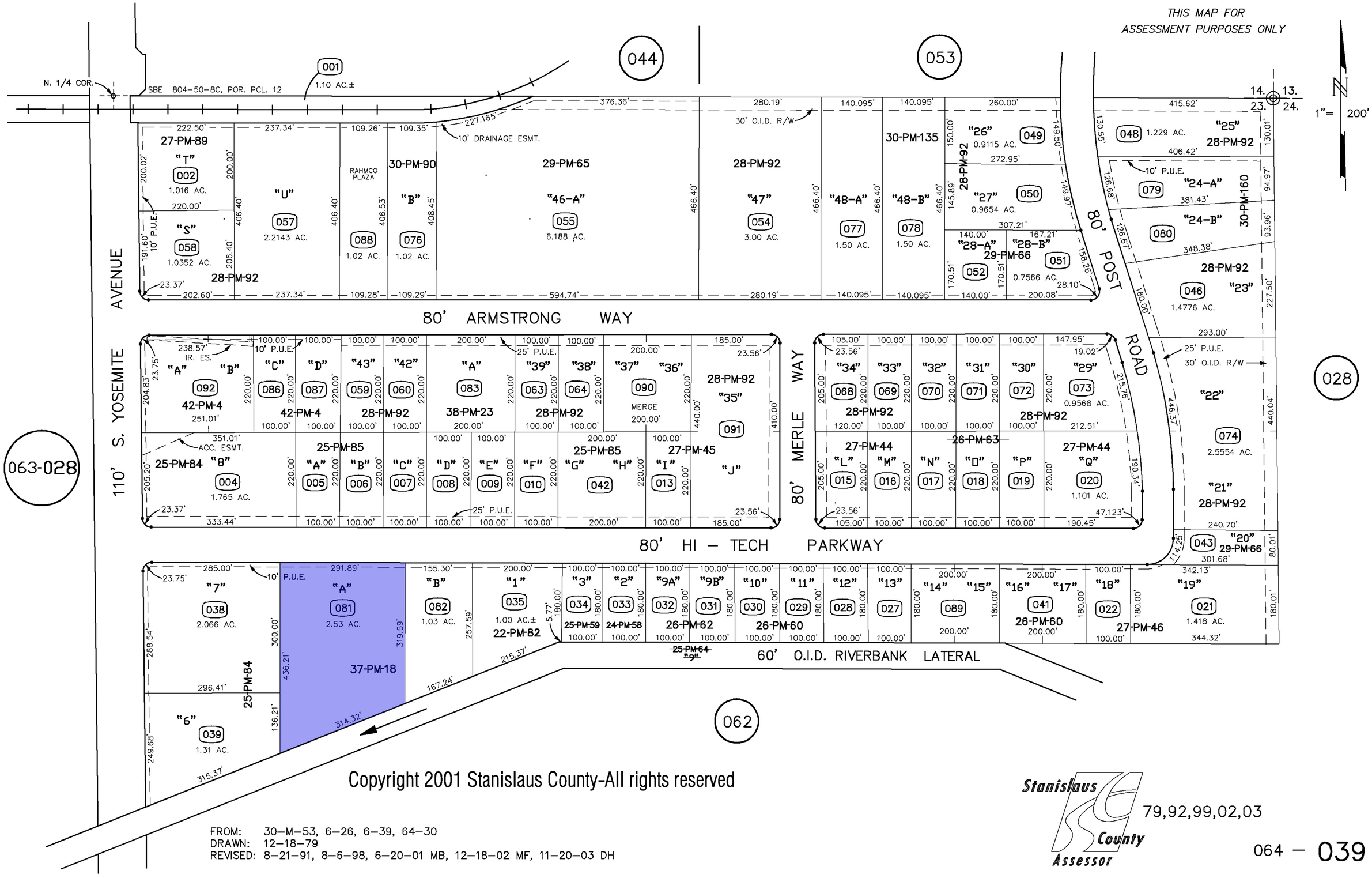

Copyright 2001 Stanislaus County-All rights reserved

FROM: 30–M–53, 6–26, 6–39, 64–30
DRAWN: 12–18–79
REVISED: 8–21–91, 8–6–98, 6–20–01 MB, 12–18–02 MF, 11–20–03 DH

Stanislaus County Assessor

79,92,99,02,03

064 – 039