

3818 Portsmouth Point, Stockton, CA

Main Building: Above Grade Finished Area 2922.93 sq ft

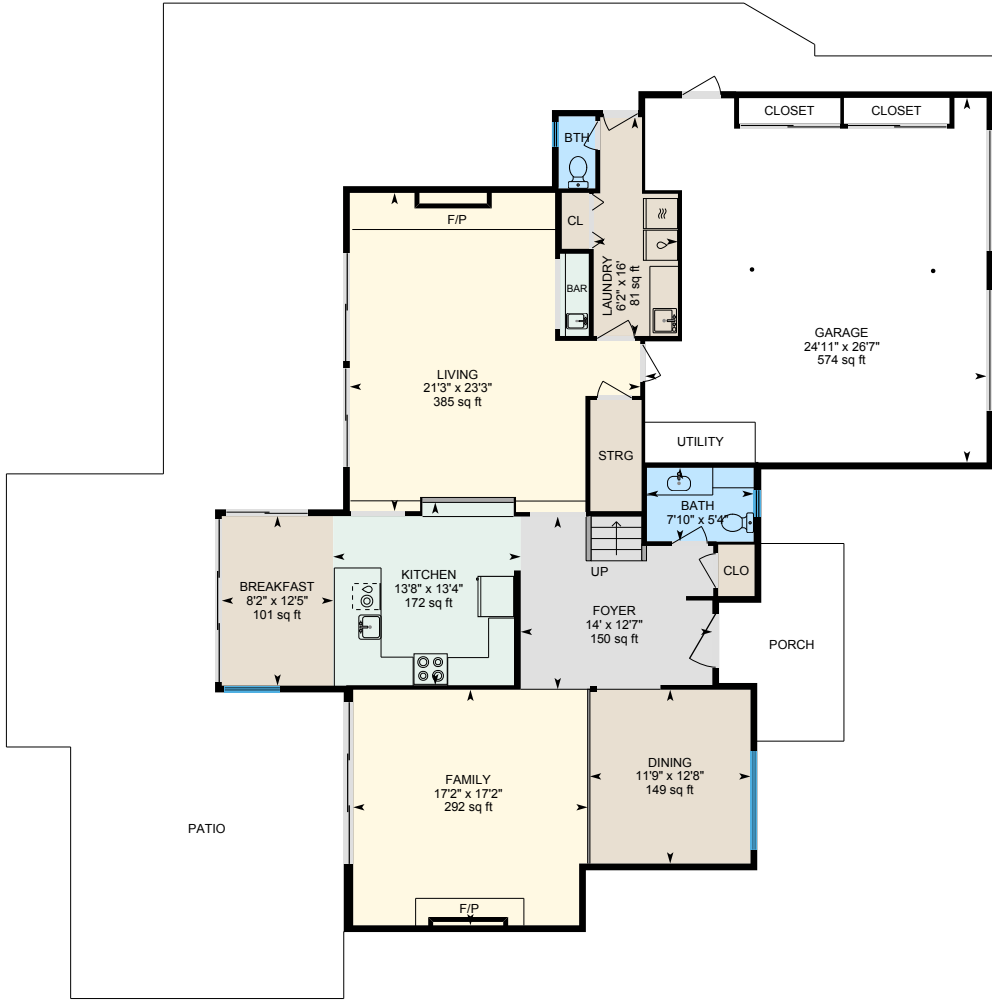

1st Floor
Finished Area 1602.22 sq ft

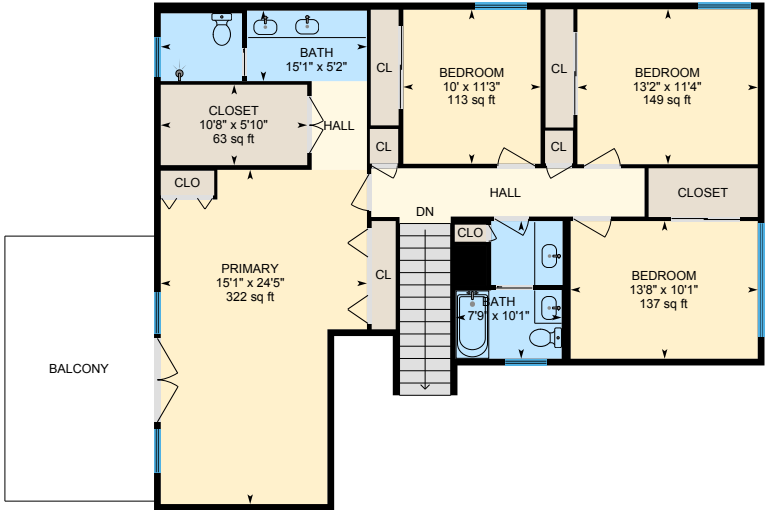

2nd Floor
Finished Area 1320.70 sq ft

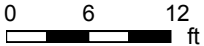

PREPARED: 2024/07/27

White regions are excluded from total floor area in iGUIDE floor plans. All room dimensions and floor areas must be considered approximate and are subject to independent verification.

