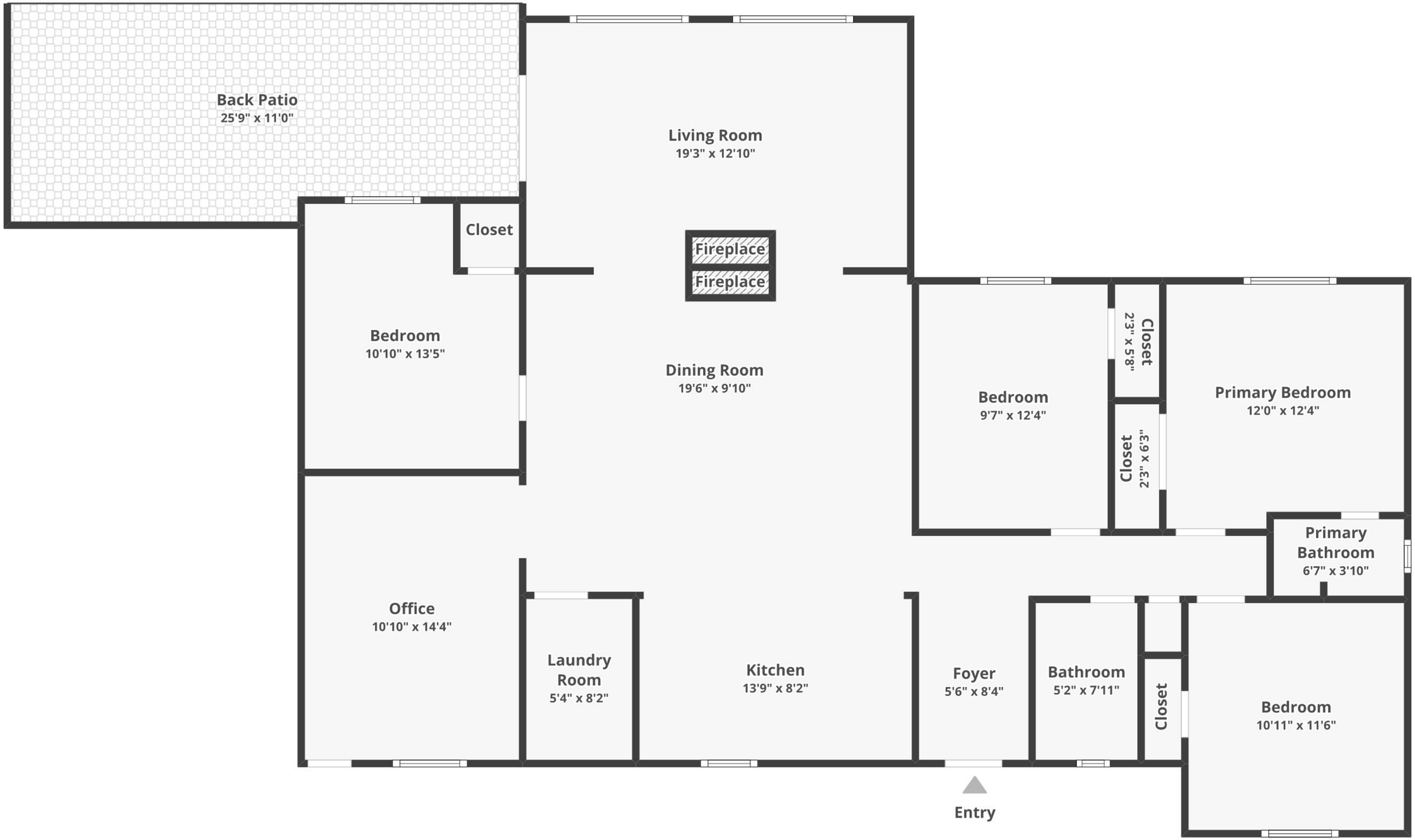

4334 E 14th St, Tucson, AZ 85711

Floor 1

Floor plans/tour cannot be used for building or design purposes. Sizes and dimensions are approximate.