

BUILDING LOCATION SURVEY OF
 LOTS 143, 144, 145 AND 146
 PLAN 20M-360
 TOWN OF OAKVILLE
 REGIONAL MUNICIPALITY OF HALTON

SCALE 1 : 300
 METRES

ANTON KIKAS LIMITED
 ONTARIO LAND SURVEYORS, 1986

METRIC: DISTANCES SHOWN ON THIS PLAN ARE IN METRES
 AND CAN BE CONVERTED TO FEET BY DIVIDING BY 0.3048.

HEATHFIELD
 CRESCENT

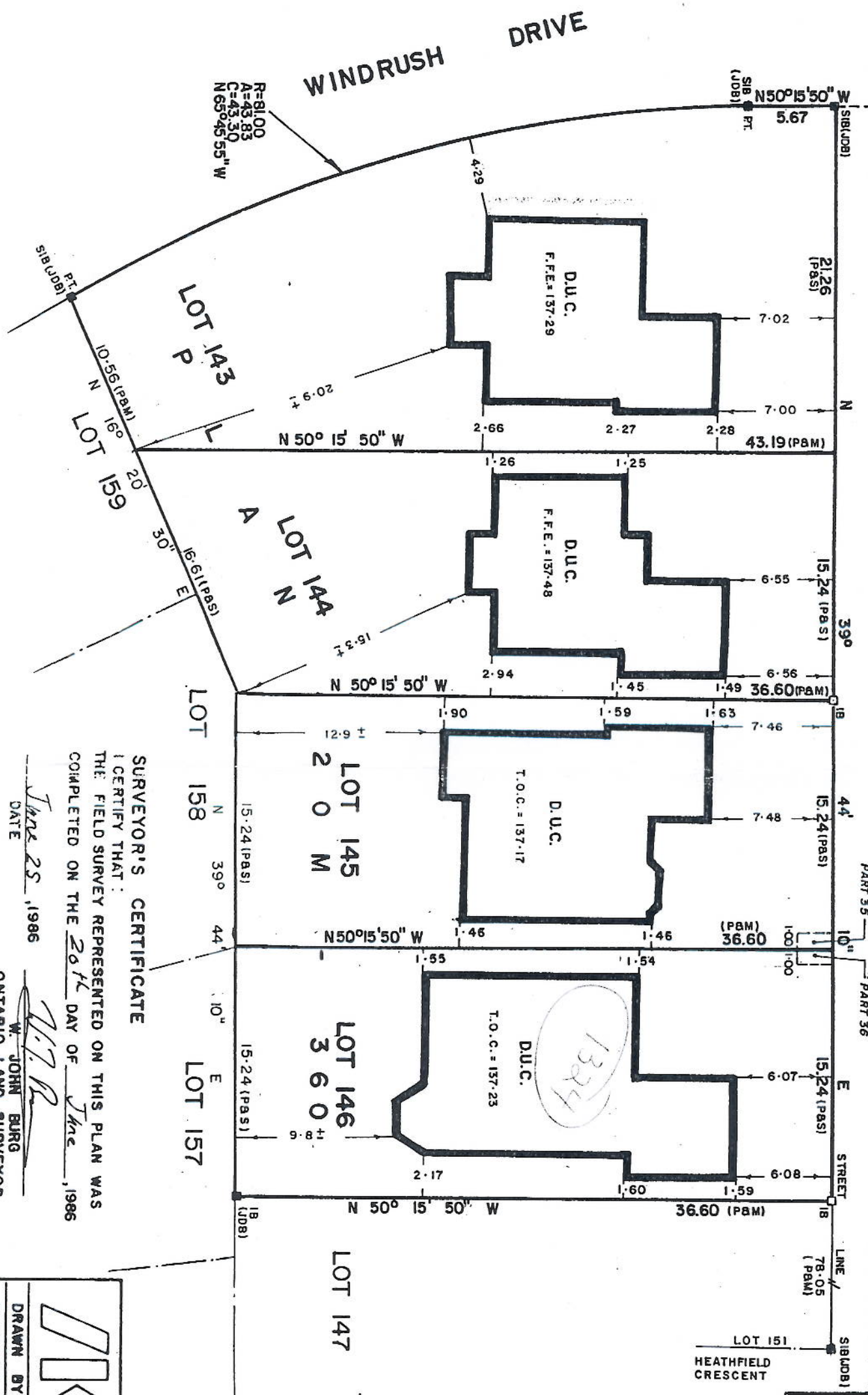

NOTES:
 BEARINGS ARE ASTROMOMIC AND ARE REFERRED TO THE SOUTHEASTERLY LIMIT OF HEATHFIELD CRESCENT AS SHOWN ON PLAN 20M-360 HAVING A BEARING OF N 39° 44' 10" E
 BUILDING TIES SHOWN HEREON ARE TO CONCRETE FOUNDATION UNLESS NOTED OTHERWISE.

LEGEND
 ■ DENOTES SURVEY MONUMENT FOUND
 □ DENOTES SURVEY MONUMENT PLANTED
 S.I.B. DENOTES STANDARD IRON BAR
 I.B. DENOTES IRON BAR
 D.U.C. DENOTES DWELLING UNDER CONSTRUCTION
 (P.S.) DENOTES PLAN 20M-360 SET
 (P.M.) DENOTES PLAN 20M-360 & MEASURED
 (J.O.B) DENOTES J. D. BARNES O.L.S.
 F.F.E. DENOTES FINISHED FLOOR ELEVATION
 T.O.C. DENOTES TOP OF CONCRETE ELEVATION

SURVEYOR'S CERTIFICATE

I CERTIFY THAT:
 THE FIELD SURVEY REPRESENTED ON THIS PLAN WAS
 COMPLETED ON THE 20th DAY OF June, 1986

DATE June 25, 1986

W. JOHN BURG
 ONTARIO LAND SURVEYOR

Anton Kikas Limited
 Consulting Engineers
 Ontario Land Surveyors—Planners
 2828 Avenue Road, Toronto, Ontario M2M 4A4 Tel. 462-1001

DRAWN BY: J.L.
 CHECKED BY: T.M./J.B.

JOB № 85-201-21