

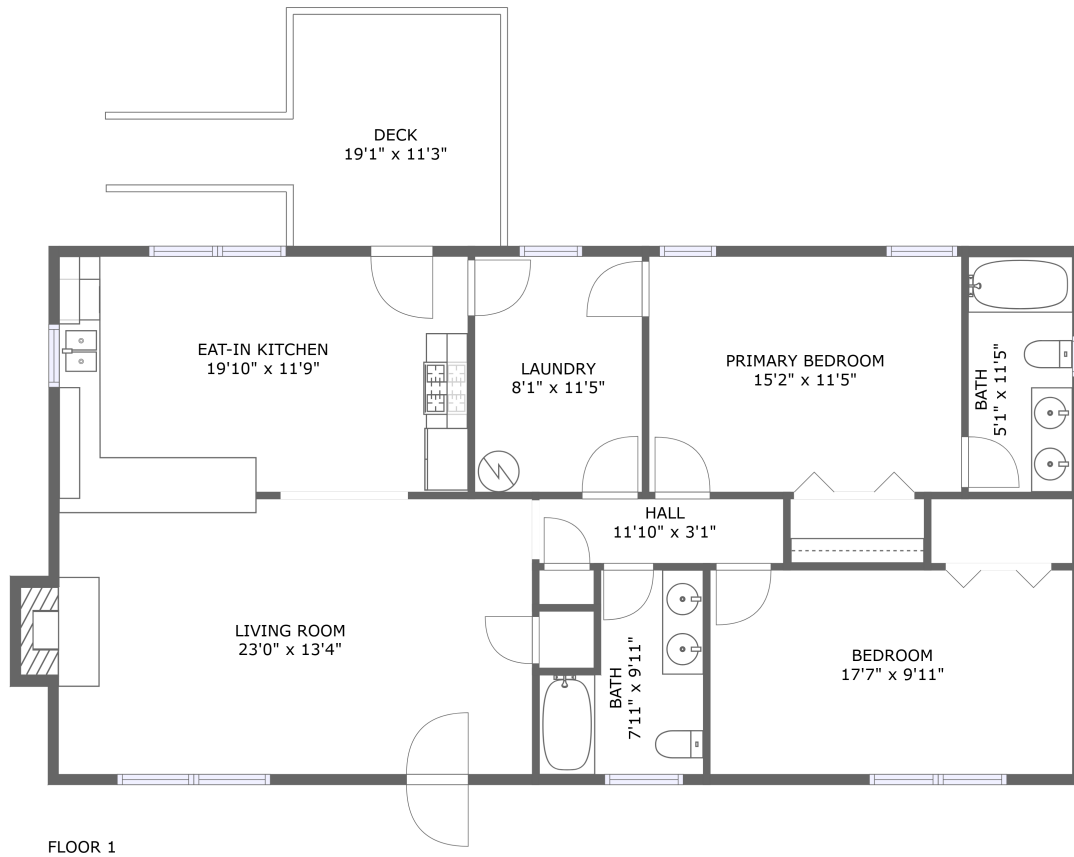



16514 Cox Road, Church Road, Dinwiddie County, Virginia, United States, 23833, 16514 Cox Rd,



Property Summary

 **0** garages  **2** bedrooms  **2** bathrooms  **0** half baths

 **1** floors

 **1,309** Gross Living Area sqft

 **1,461** total sqft

16514 Cox Road, Church Road, Dinwiddie County, Virginia, United States, 23833, 16514 Cox Rd,

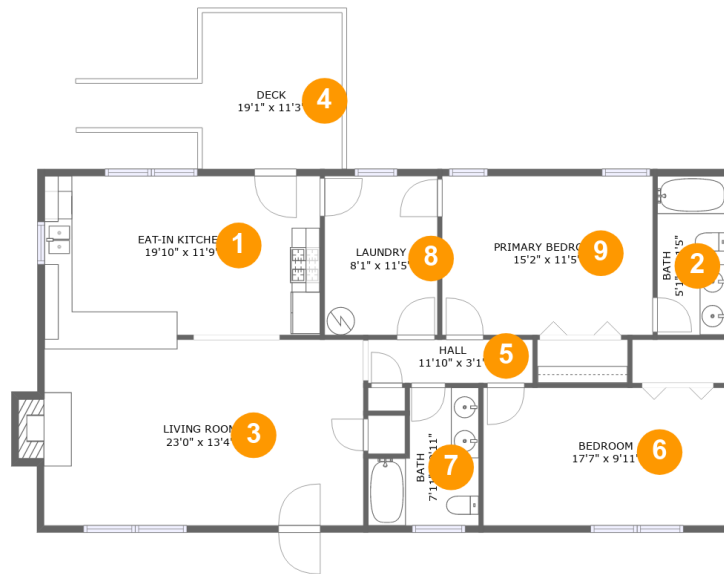

Room Dimensions

Floor 1

Total sqft: 1461

Living area: 1309

#	Room name	Dimensions	Area (sqft)	Counted as Living Area
1	Eat-in Kitchen	19'10" x 11'9"	229 sq. ft	Yes
2	Bath	5'1" x 11'5"	58 sq. ft	Yes
3	Living Room	23'0" x 13'4"	314 sq. ft	Yes
4	Deck	19'1" x 11'3"	142 sq. ft	No
5	Hall	11'10" x 3'1"	37 sq. ft	Yes
6	Bedroom	17'7" x 9'11"	174 sq. ft	Yes
7	Bath	7'11" x 9'11"	64 sq. ft	Yes
8	Laundry	8'1" x 11'5"	93 sq. ft	Yes
9	Primary Bedroom	15'2" x 11'5"	173 sq. ft	Yes

**16514 Cox Road, Church Road, Dinwiddie County,
Virginia, United States, 23833, 16514 Cox Rd,**

1 Floor 1 - Eat-in Kitchen

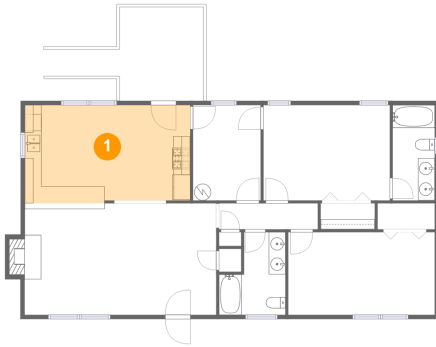

Dimensions: 19'10" x 11'9"
Area: 229 sq. ft
Counted as Living Area:
Yes

Heated: Yes
Finished: Yes
Enclosed: Yes
Contiguous:
Yes
Permitted: Yes
Wet Space: No
Addition: No
Conversion: No

2 Floor 1 - Bath

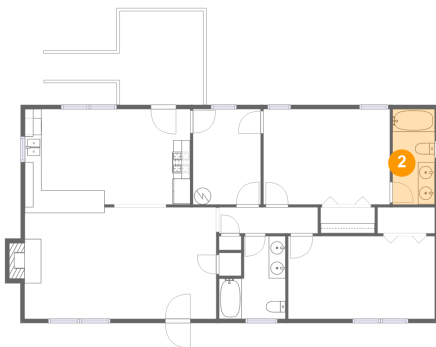

Dimensions: 5'1" x 11'5"
Area: 58 sq. ft
Counted as Living Area:
Yes

Heated: Yes
Finished: Yes
Enclosed: Yes
Contiguous:
Yes
Permitted: Yes
Wet Space: Yes
Addition: No
Conversion: No

**16514 Cox Road, Church Road, Dinwiddie County,
Virginia, United States, 23833, 16514 Cox Rd,**

3 Floor 1 - Living Room

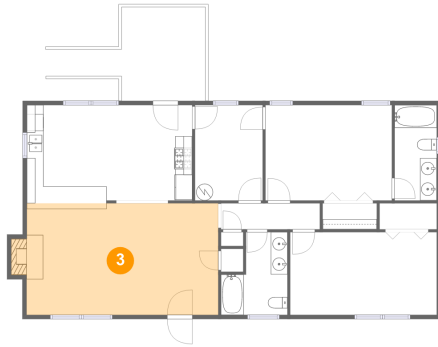

Dimensions: 23'0" x 13'4"
Area: 314 sq. ft
Counted as Living Area:
Yes

Heated: Yes
Finished: Yes
Enclosed: Yes
Contiguous:
Yes
Permitted: Yes
Wet Space: No
Addition: No
Conversion: No

4 Floor 1 - Deck

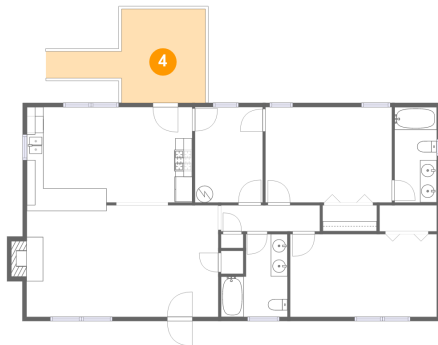

Dimensions: 19'1" x 11'3"
Area: 142 sq. ft
Counted as Living Area: No

Heated: No
Finished: Yes
Enclosed: No
Contiguous: Yes
Permitted: Yes
Wet Space: No
Addition: No
Conversion: No

5 Floor 1 - Hall

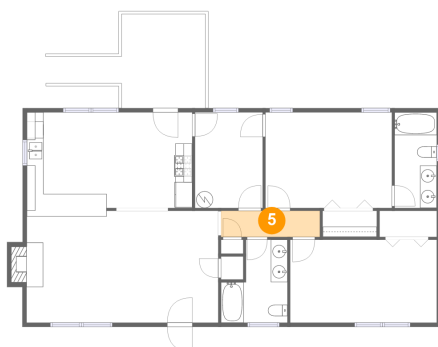

Dimensions: 11'10" x 3'1"
Area: 37 sq. ft
Counted as Living Area:
Yes

Heated: Yes
Finished: Yes
Enclosed: Yes
Contiguous:
Yes
Permitted: Yes
Wet Space: No
Addition: No
Conversion: No

**16514 Cox Road, Church Road, Dinwiddie County,
Virginia, United States, 23833, 16514 Cox Rd,**

6 Floor 1 - Bedroom

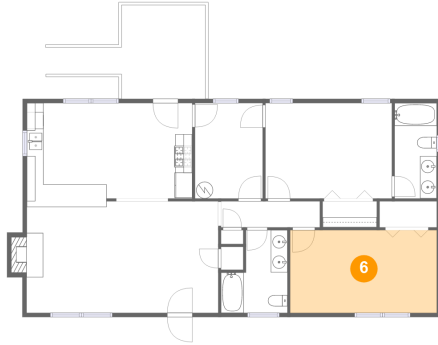

Dimensions: 17'7" x 9'11"
Area: 174 sq. ft
Counted as Living Area:
Yes

Heated: Yes
Finished: Yes
Enclosed: Yes
Contiguous:
Yes
Permitted: Yes
Wet Space: No
Addition: No
Conversion: No

7 Floor 1 - Bath

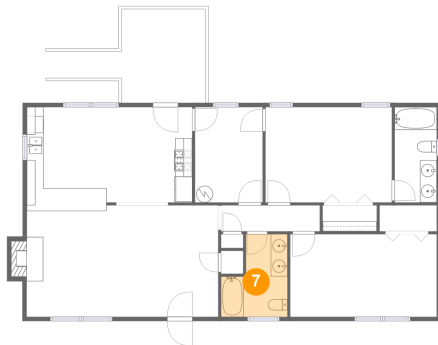

Dimensions: 7'11" x 9'11"
Area: 64 sq. ft
Counted as Living Area:
Yes

Heated: Yes
Finished: Yes
Enclosed: Yes
Contiguous:
Yes
Permitted: Yes
Wet Space: Yes
Addition: No
Conversion: No

8 Floor 1 - Laundry

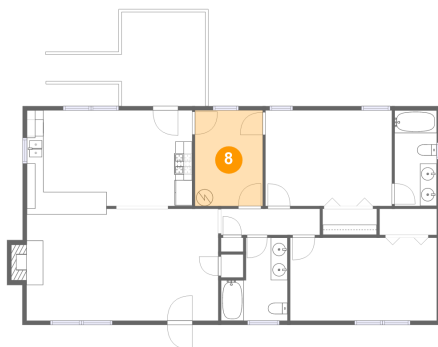

Dimensions: 8'1" x 11'5"
Area: 93 sq. ft
Counted as Living Area:
Yes

Heated: Yes
Finished: Yes
Enclosed: Yes
Contiguous:
Yes
Permitted: Yes
Wet Space: No
Addition: No
Conversion: No

**16514 Cox Road, Church Road, Dinwiddie County,
Virginia, United States, 23833, 16514 Cox Rd,**

9 Floor 1 - Primary Bedroom

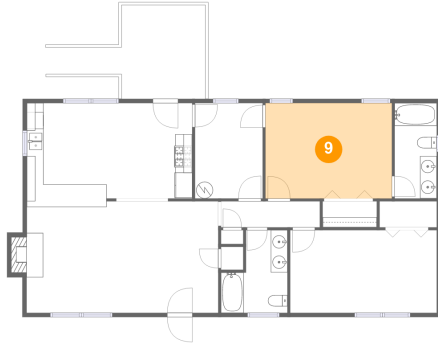

Dimensions: 15'2" x 11'5"
Area: 173 sq. ft
Counted as Living Area:
Yes

Heated: Yes
Finished: Yes
Enclosed: Yes
Contiguous:
Yes
Permitted: Yes
Wet Space: No
Addition: No
Conversion: No