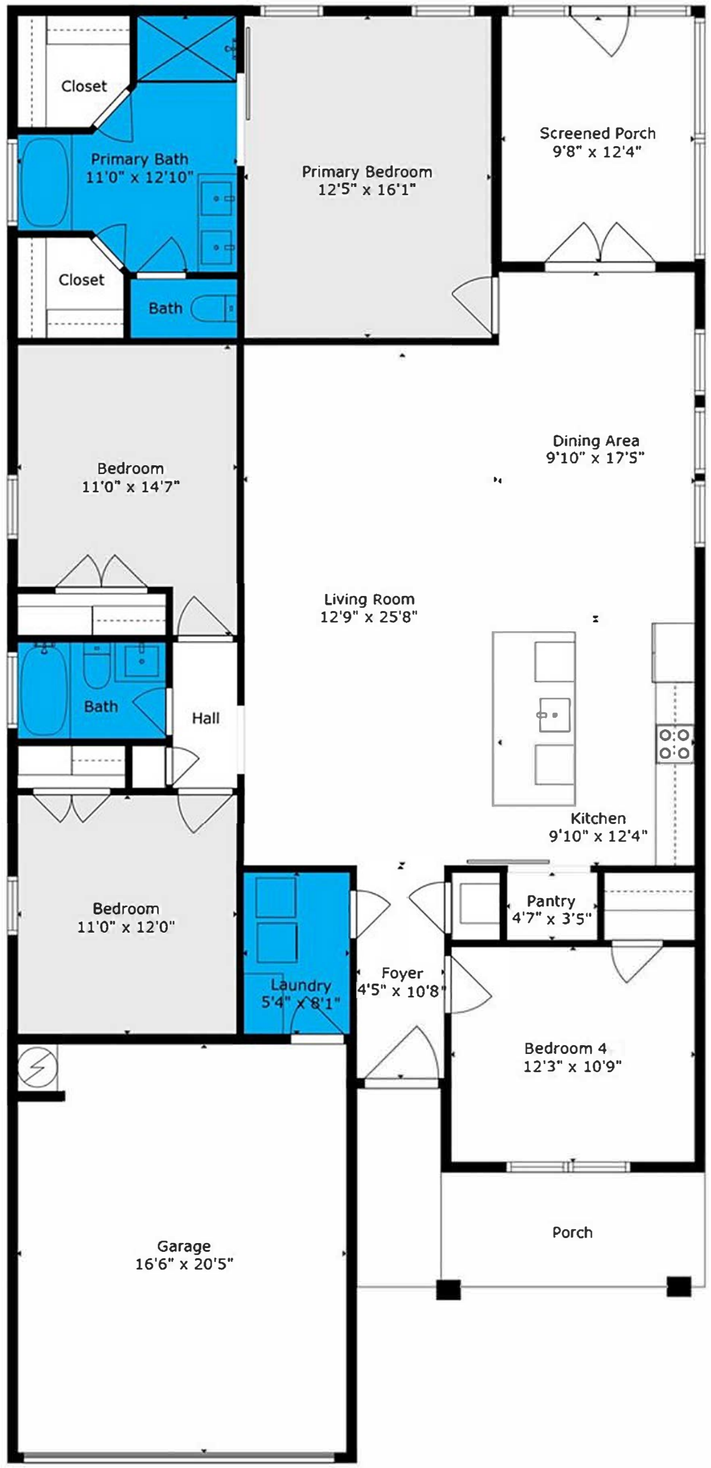

Sizes And Dimensions Are Approximate

N