

1131 Clifton Ln, Nashville, TN

Main Building: Total Exterior Area Above Grade 1338 sq ft

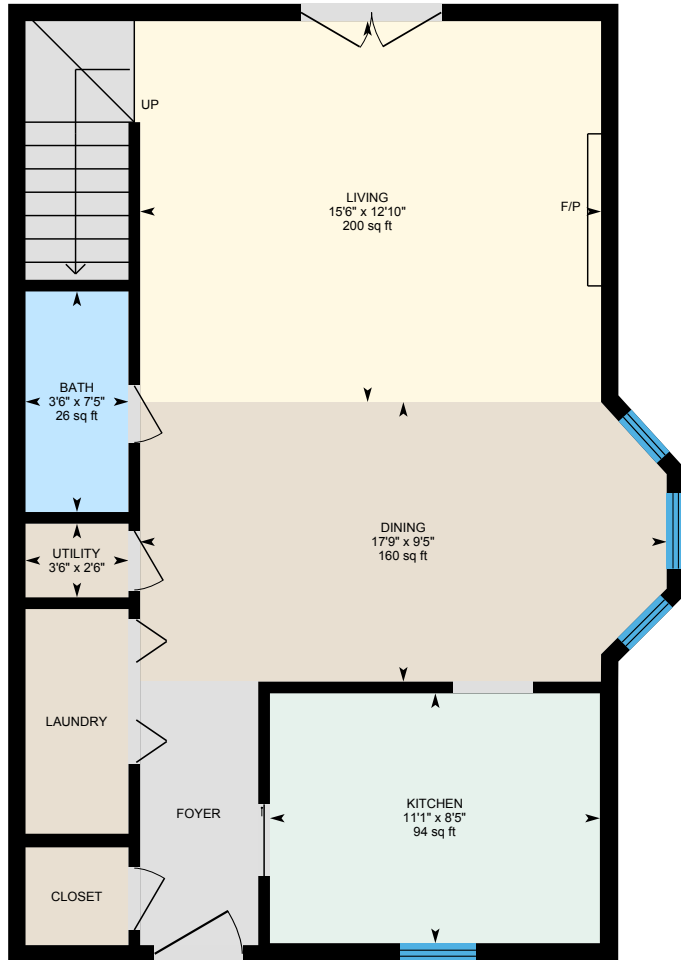

1st Floor
Exterior Area 677 sq ft

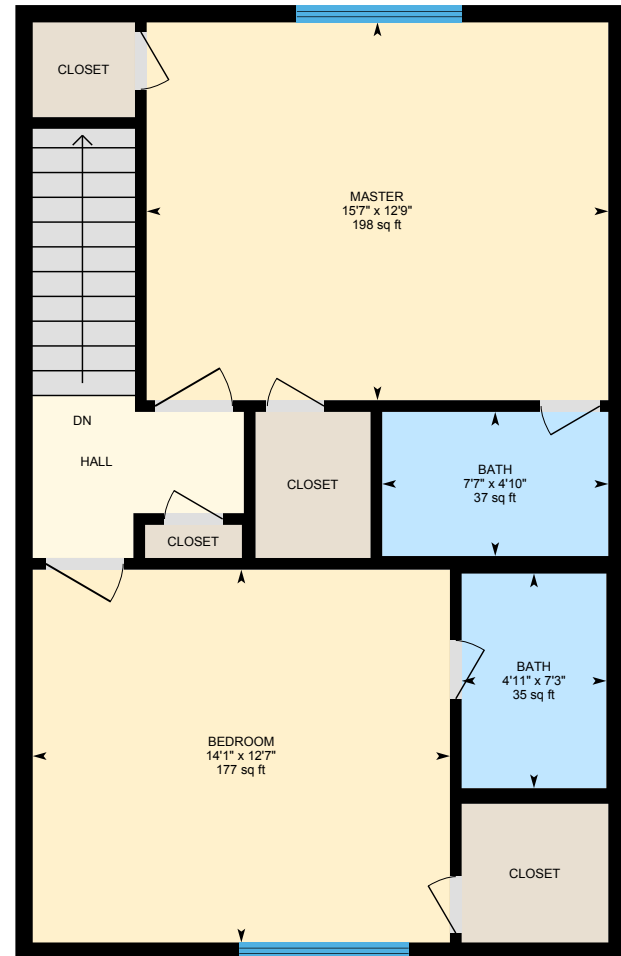

2nd Floor
Exterior Area 661 sq ft

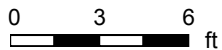

PREPARED: May, 2020

1131 Clifton Ln, Nashville, TN

1st Floor Total Exterior Area 677 sq ft
Total Interior Area 616 sq ft

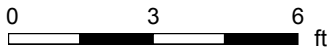
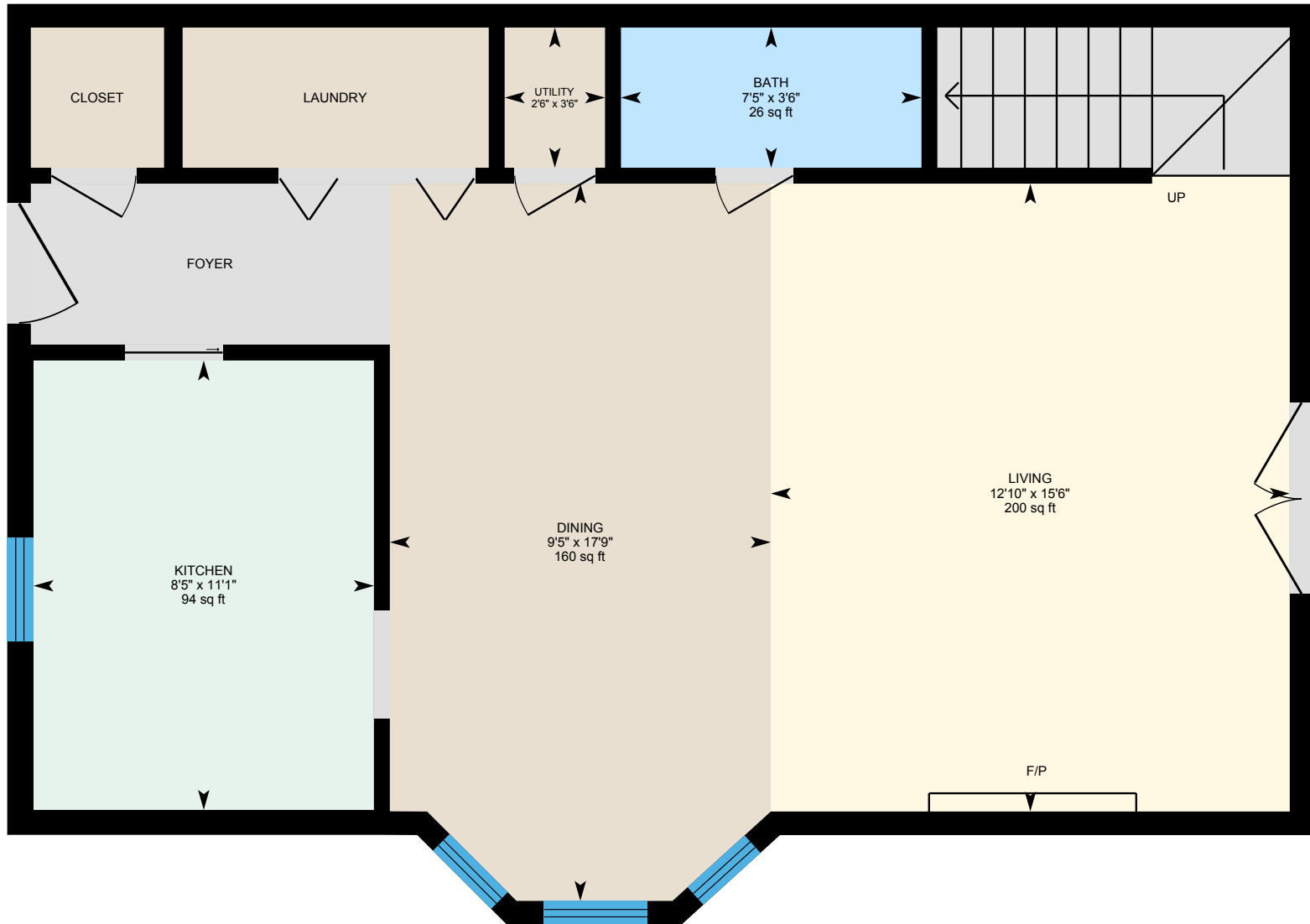

PREPARED: May, 2020



White regions are excluded from total floor area. All room dimensions and floor areas must be considered approximate and are subject to independent verification. For method of measurement please see <https://youriguide.com/measure/>.

1131 Clifton Ln, Nashville, TN

2nd Floor Total Exterior Area 661 sq ft
Total Interior Area 600 sq ft

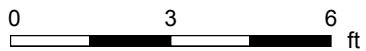

PREPARED: May, 2020



White regions are excluded from total floor area. All room dimensions and floor areas must be considered approximate and are subject to independent verification. For method of measurement please see <https://youriguide.com/measure/>.

1131 Clifton Ln, Nashville, TN

Property Details

Room Measurements

Only major rooms are listed. Some listed rooms may be excluded from total interior floor area (e.g. garage). Room dimensions are largest length and width; parts of room may be smaller. Room area is not always equal to product of length and width.

Main Building

1ST FLOOR

Bath: 3'6" x 7'5" | 26 sq ft
Dining: 17'9" x 9'5" | 160 sq ft
Kitchen: 11'1" x 8'5" | 94 sq ft
Living: 15'6" x 12'10" | 200 sq ft
Utility: 3'6" x 2'6"

2ND FLOOR

Bath: 7'7" x 4'10" | 37 sq ft
Bath: 4'11" x 7'3" | 35 sq ft
Bedroom: 14'1" x 12'7" | 177 sq ft
Master: 15'7" x 12'9" | 198 sq ft

Floor Area Information

For explanation of floor area calculations and method of measurement please see <https://youriguide.com/measure/>. All displayed floor areas are rounded to nearest integer. Total area is computed before rounding and may not equal to sum of displayed floor areas.

Main Building

1ST FLOOR

Interior Area: 616 sq ft
Perimeter Wall Length: 105 ft
Perimeter Wall Thickness: 7.0 in
Exterior Area: 677 sq ft

2ND FLOOR

Interior Area: 600 sq ft
Perimeter Wall Length: 103 ft
Perimeter Wall Thickness: 7.0 in
Exterior Area: 661 sq ft

Total Above Grade Floor Area

Main Building Interior: 1217 sq ft
Main Building Exterior: 1338 sq ft

1131 Clifton Ln, Nashville, TN

Measurement Diagram for: 1st Floor

Exterior Wall Thickness: 7.0 in

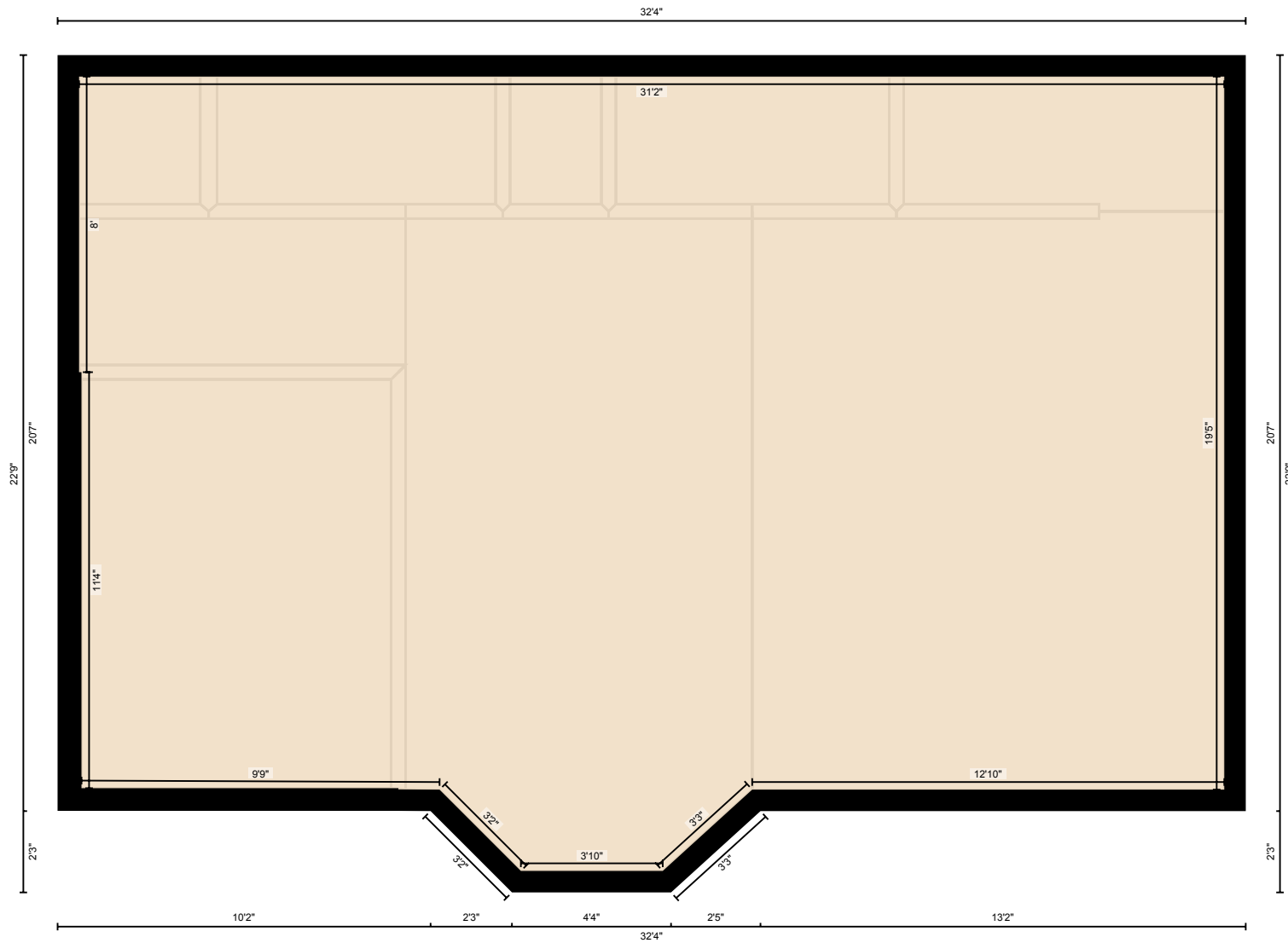

PREPARED: May, 2020

White regions are excluded from total floor area. All room dimensions and floor areas must be considered approximate and are subject to independent verification. For method of measurement please see <https://youriguide.com/measure/>.

1131 Clifton Ln, Nashville, TN

Measurement Diagram for: 2nd Floor

Exterior Wall Thickness: 7.0 in

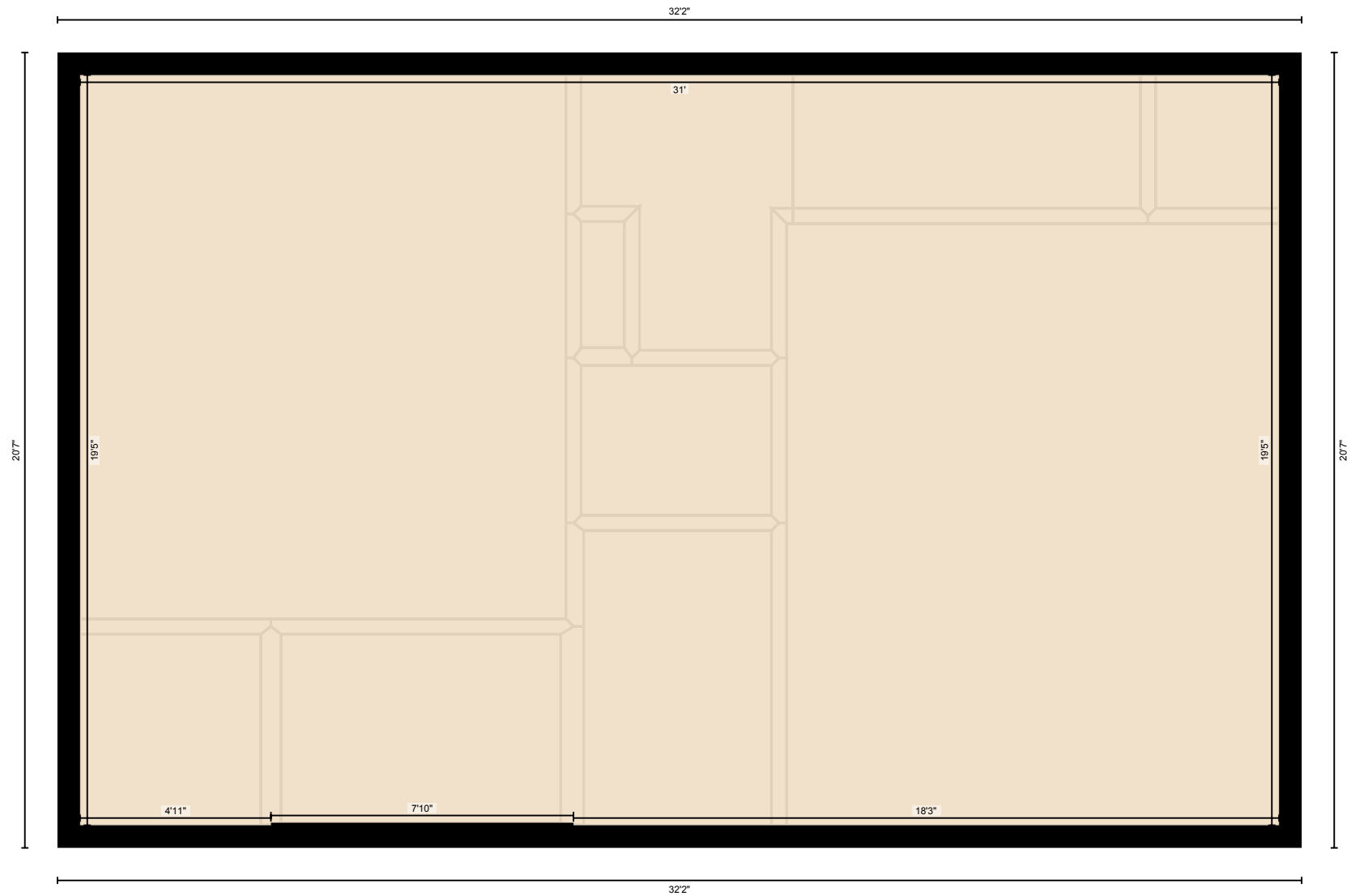

PREPARED: May, 2020