

Building Sketch

Borrower/Client

Property Address 115 Childers Road

City Mt. Ulla

County

State NC

Zip Code 28125

Lender

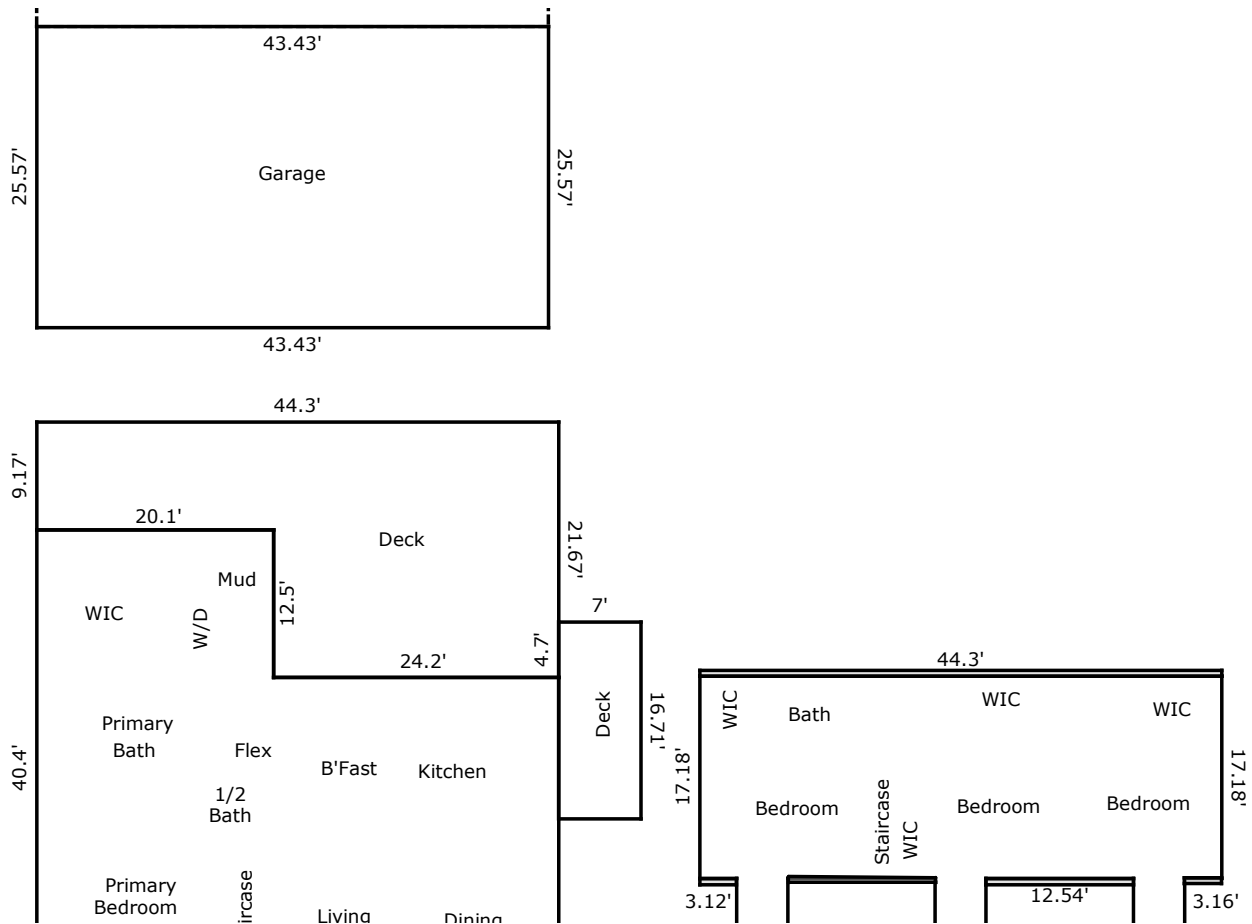

TOTAL Sketch by a la mode

Area Calculations Summary

Living Area

Main Level	1487.22 Sq ft
Second Level	812.51 Sq ft
Area Below 5 Feet	22.15 Sq ft
Total Living Area (Rounded):	2322 Sq ft

Non-living Area

Porch	489.96 Sq ft
Garage	1110.51 Sq ft
Patio	938.09 Sq ft
Deck	708.73 Sq ft
Deck	116.97 Sq ft
Area Below 5 Feet	1.56 Sq ft
Area Below 5 Feet	6.27 Sq ft
Area Below 5 Feet	1.58 Sq ft
Area Below 5 Feet	5.62 Sq ft

Building Sketch

Borrower/Client

Property Address 115 Childers Road

City Mt. Ulla

County

State NC

Zip Code 28125

Lender

TOTAL Sketch by a la mode

Area Calculations Summary

Living Area

Main Level	1487.22 Sq ft
Second Level	812.51 Sq ft
Area Below 5 Feet	22.15 Sq ft
Total Living Area (Rounded):	2322 Sq ft

Non-living Area

Porch	489.96 Sq ft
Garage	1110.51 Sq ft
Patio	938.09 Sq ft
Deck	708.73 Sq ft
Deck	116.97 Sq ft
Area Below 5 Feet	1.56 Sq ft
Area Below 5 Feet	6.27 Sq ft
Area Below 5 Feet	1.58 Sq ft
Area Below 5 Feet	5.62 Sq ft