

Building Sketch

Borrower/Client

Property Address 9579 Millen Drive

City Harrisburg

County

State NC

Zip Code 28075

Lender

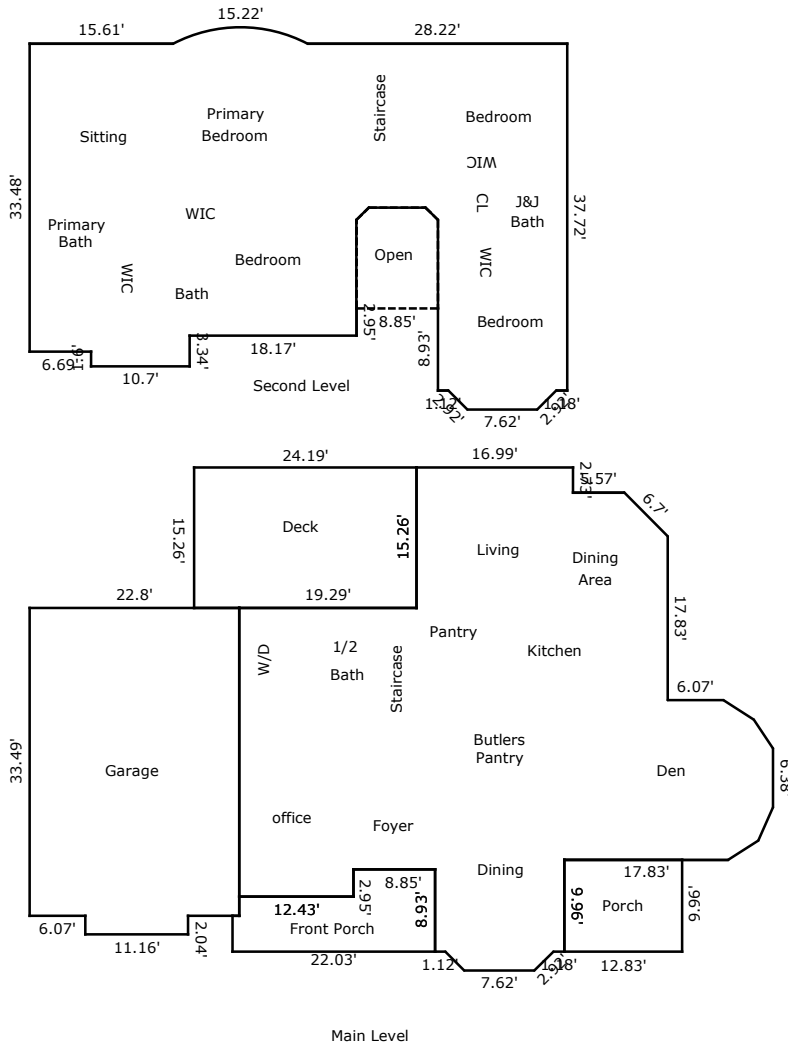

TOTAL Sketch by a la mode

Area Calculations Summary

Living Area

Main Level	2051.41 Sq ft
Open to Below	-95.22 Sq ft
Second Level	1903.71 Sq ft
Total Living Area (Rounded):	3955 Sq ft

Non-living Area

Porch	156.28 Sq ft
Porch	127.79 Sq ft
Garage	786.34 Sq ft
Deck	369.14 Sq ft

Building Sketch

Borrower/Client

Property Address 9579 Millen Drive

City Harrisburg

County

State NC

Zip Code 28075

Lender

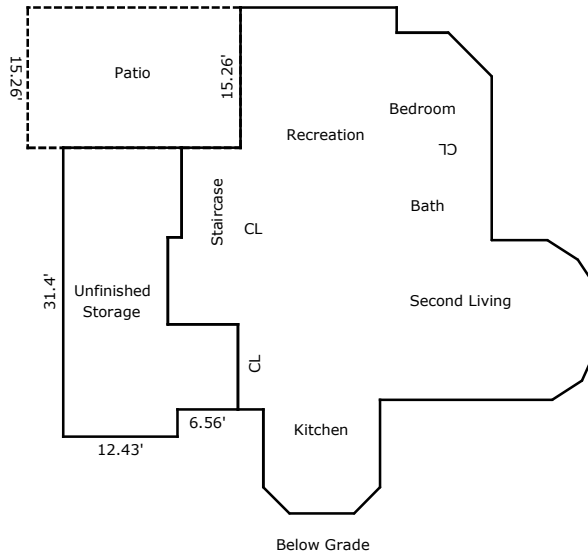

TOTAL Sketch by a la mode

Area Calculations Summary

Living Area	
Below Grade	1594.93 Sq ft
Total Living Area (Rounded):	1595 Sq ft
Non-living Area	
Patio	353.27 Sq ft
Storage	445.57 Sq ft