

LEGEND

○	FOUND 5\8" REBAR
□	FOUND 8" FENCE POST
●	SET 5\8" REBAR
△	FOUND PLANTED STONE
◐	FOUND 1" IRON PIPE

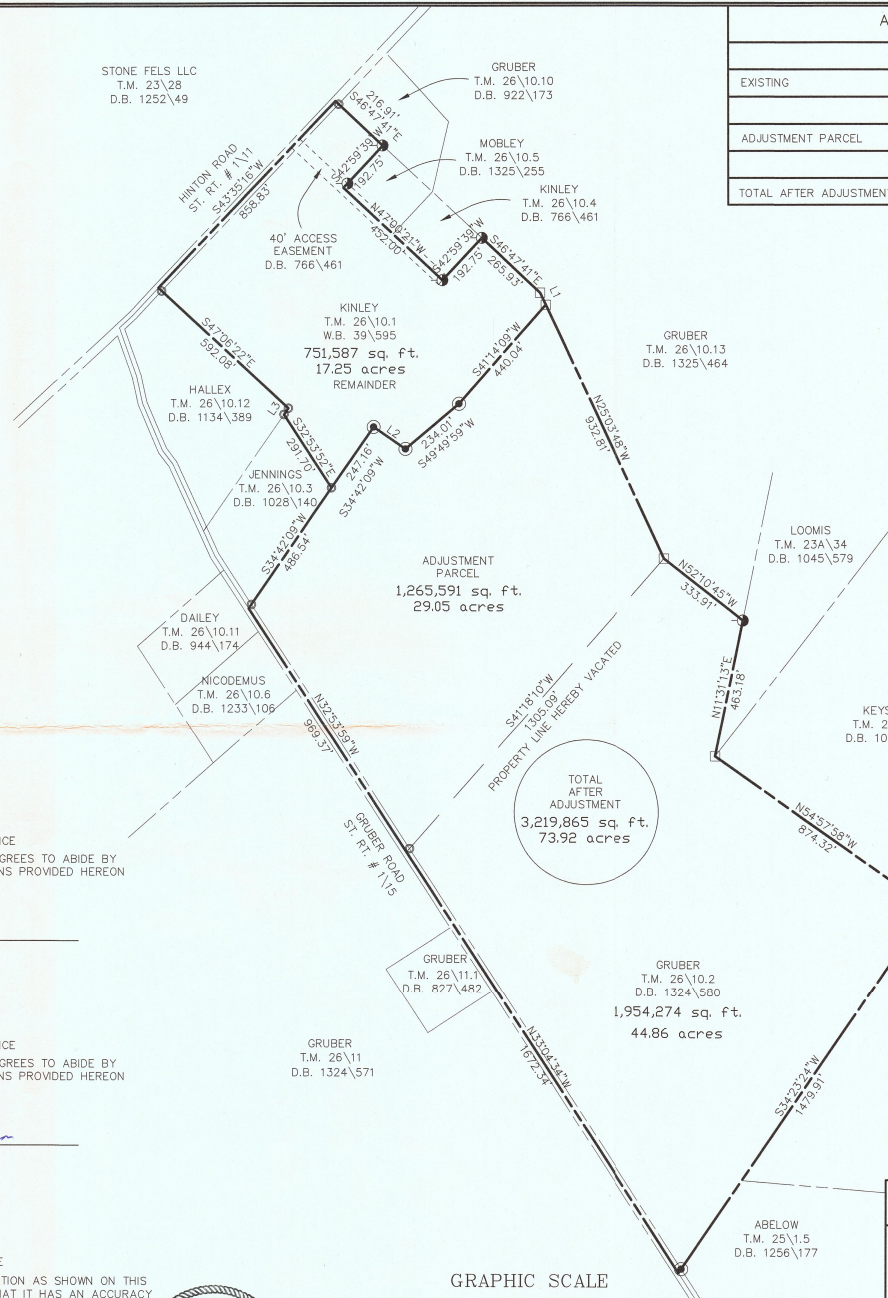

THE LANDS(S) HEREBY CONVEYED IS (ARE) ADJACENT TO AND CONTIGUOUS WITH THAT CERTAIN PARCEL OF LAND WHICH IS OWNED BY THE GRANTEE(S) HEREIN, HAVING BEEN CONVEYED TO THEM BY DEED OF RECORD IN THE CLERKS OFFICE OF SAID COUNTY IN DEED BOOK 1324,580 & WILL BOOK 39,595, AND THIS CONVEYANCE IS MADE FOR THE PURPOSE OF ADJUSTING THE BOUNDARY LINE(S) OF SAID PRESENTLY OWNED LANDS OF THE GRANTEE(S).

LINE TABLE		
LINE	LENGTH	BEARING
L1	44.67	N25°03'48"V
L2	129.17	N55°17'51"V
L3	25.26	N34°42'09"V

James R. Kinley
JAMES R. KINLEY

Robert A. Gruber
ROBERT A. GRUBER

Det. [Signature]

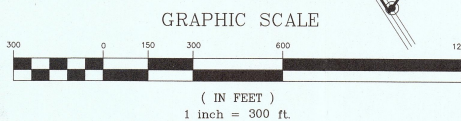

DWG # GRUBER DATE 10\16\24