

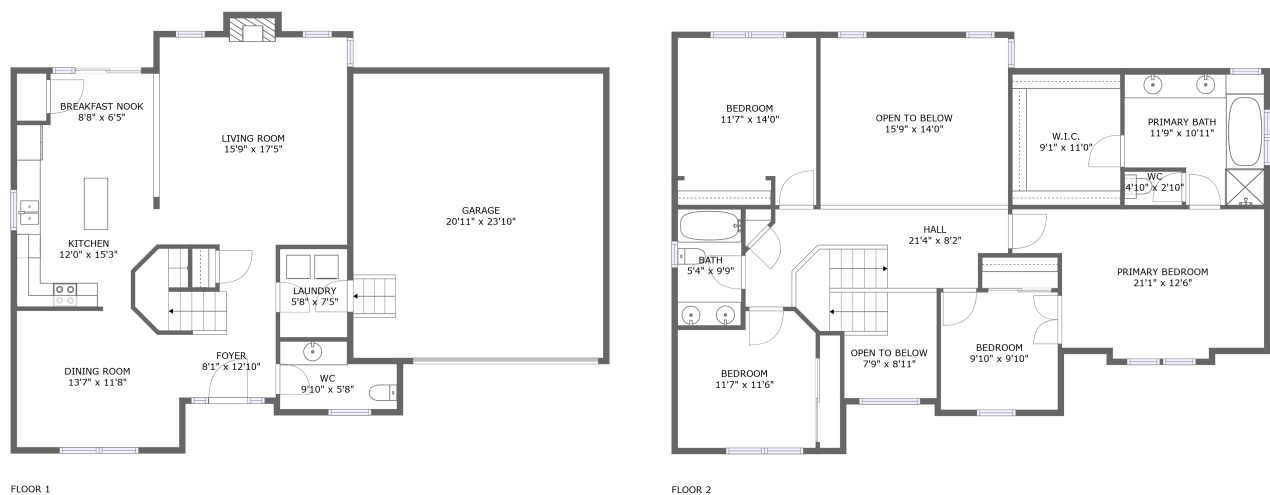

Home report

203 Halls Mill Drive, Cary, Wake County, North Carolina, United States, 27519





Property summary

 **1** Garages

 **4** Bedrooms

 **2** Bathrooms

 **1** Half baths

 **2** Floors

 **2,162** Gross living area sqft

 **2,991** Total sqft

Home report

203 Halls Mill Drive, Cary, Wake County, North Carolina, United States, 27519

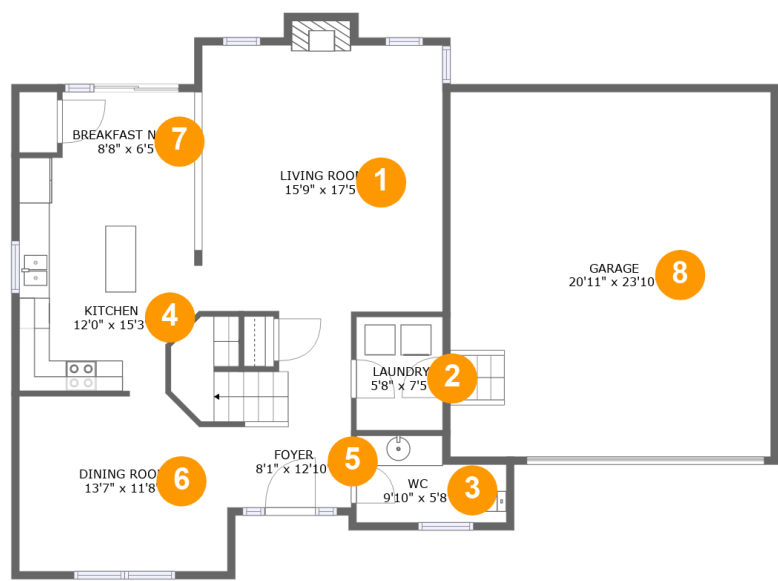

Room dimensions

Floor 1

Total sqft: 1485 Living area: 946

#		Dimensions	sqft	Counted as living area
1	Living Room	15'9" x 17'5"	280 sq. ft	Yes
2	Laundry	5'8" x 7'5"	42 sq. ft	Yes
3	WC	9'10" x 5'8"	48 sq. ft	Yes
4	Kitchen	12'0" x 15'3"	152 sq. ft	Yes
5	Foyer	8'1" x 12'10"	76 sq. ft	Yes
6	Dining Room	13'7" x 11'8"	151 sq. ft	Yes
7	Breakfast Nook	8'8" x 6'5"	59 sq. ft	Yes
8	Garage	20'11" x 23'10"	500 sq. ft	No

Home report

203 Halls Mill Drive, Cary, Wake County, North Carolina, United States, 27519

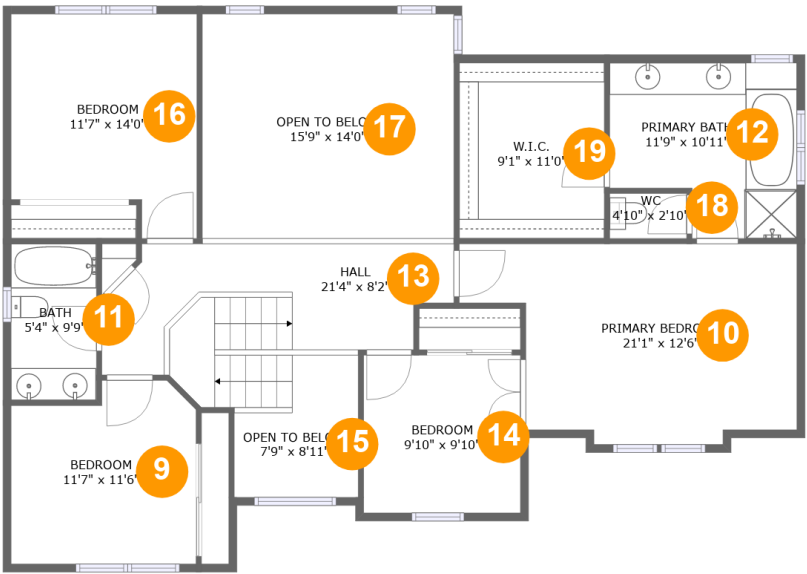

Room dimensions

Floor 2 Total sqft: 1506 Living area: 1216

#		Dimensions	sqft	Counted as living area
9	Bedroom	11'7" x 11'6"	122 sq. ft	Yes
10	Primary Bedroom	21'1" x 12'6"	220 sq. ft	Yes
11	Bath	5'4" x 9'9"	52 sq. ft	Yes
12	Primary Bath	11'9" x 10'11"	112 sq. ft	Yes
13	Hall	21'4" x 8'2"	119 sq. ft	Yes
14	Bedroom	9'10" x 9'10"	97 sq. ft	Yes
15	Open To Below	7'9" x 8'11"	56 sq. ft	No
16	Bedroom	11'7" x 14'0"	143 sq. ft	Yes
17	Open To Below	15'9" x 14'0"	221 sq. ft	No
18	WC	4'10" x 2'10"	14 sq. ft	Yes
19	W.I.C.	9'1" x 11'0"	100 sq. ft	Yes

1 Floor 1 - Living Room



Dimensions: 15'9" x 17'5"
Area: 280 sq. ft
Counted as living area: Yes

Heated: Yes
Finished: Yes
Enclosed: Yes
Contiguous: Yes
Permitted: Yes
Wet space: No
Addition: No
Conversion: No

2 Floor 1 - Laundry

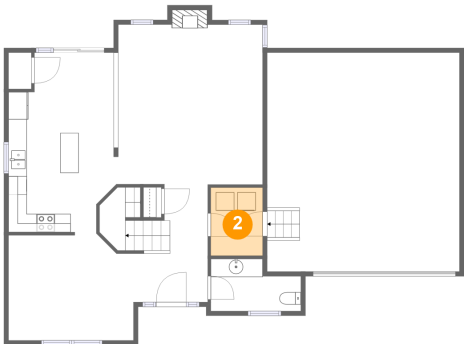

Dimensions: 5'8" x 7'5"
Area: 42 sq. ft
Counted as living area: Yes

Heated: Yes
Finished: Yes
Enclosed: Yes
Contiguous: Yes
Permitted: Yes
Wet space: No
Addition: No
Conversion: No

Home report

203 Halls Mill Drive, Cary, Wake County, North Carolina, United States, 27519

3 Floor 1 - WC



Dimensions: 9'10" x 5'8"
Area: 48 sq. ft
Counted as living area: Yes

Heated: Yes
Finished: Yes
Enclosed: Yes
Contiguous: Yes
Permitted: Yes
Wet space: Yes
Addition: No
Conversion: No

4 Floor 1 - Kitchen

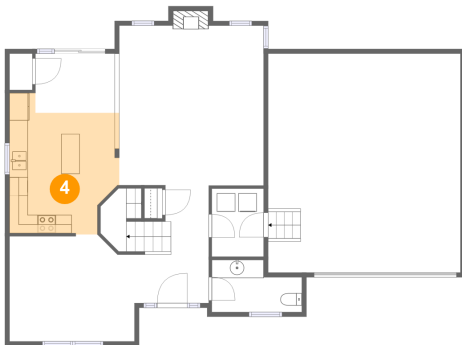

Dimensions: 12'0" x 15'3"
Area: 152 sq. ft
Counted as living area: Yes

Heated: Yes
Finished: Yes
Enclosed: Yes
Contiguous: Yes
Permitted: Yes
Wet space: No
Addition: No
Conversion: No

5 Floor 1 - Foyer

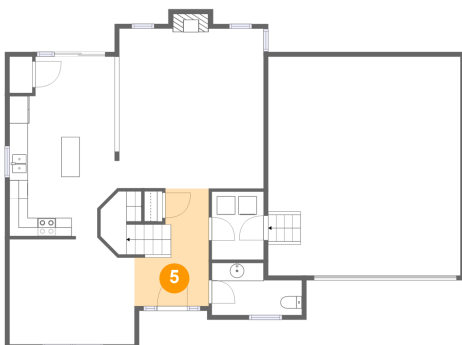

Dimensions: 8'1" x 12'10"
Area: 76 sq. ft
Counted as living area: Yes

Heated: Yes
Finished: Yes
Enclosed: Yes
Contiguous: Yes
Permitted: Yes
Wet space: No
Addition: No
Conversion: No

Home report

203 Halls Mill Drive, Cary, Wake County, North Carolina, United States, 27519

6 Floor 1 - Dining Room



Dimensions: 13'7" x 11'8"
Area: 151 sq. ft
Counted as living area: Yes

Heated: Yes
Finished: Yes
Enclosed: Yes
Contiguous: Yes
Permitted: Yes
Wet space: No
Addition: No
Conversion: No

7 Floor 1 - Breakfast Nook

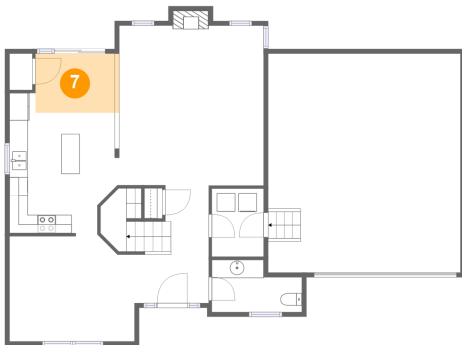

Dimensions: 8'8" x 6'5"
Area: 59 sq. ft
Counted as living area: Yes

Heated: Yes
Finished: Yes
Enclosed: Yes
Contiguous: Yes
Permitted: Yes
Wet space: No
Addition: No
Conversion: No

8 Floor 1 - Garage

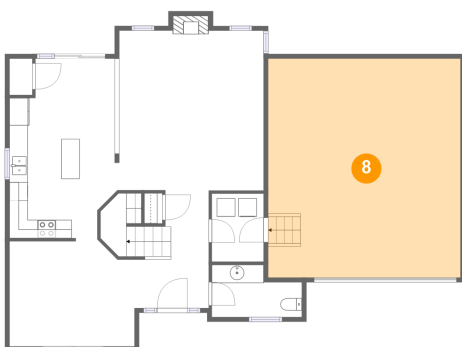

Dimensions: 20'11" x 23'10"
Area: 500 sq. ft
Counted as living area: No

Heated: No
Finished: No
Enclosed: Yes
Contiguous: Yes
Permitted: Yes
Wet space: No
Addition: No
Conversion: No

Home report

203 Halls Mill Drive, Cary, Wake County, North Carolina, United States, 27519

9 Floor 2 - Bedroom

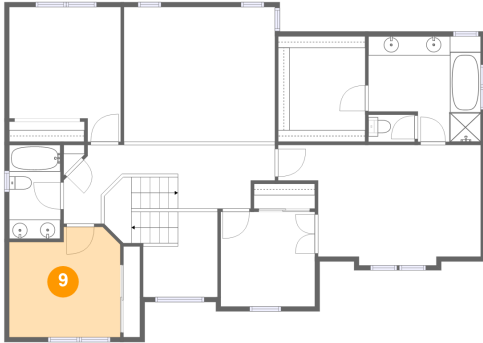

Dimensions: 11'7" x 11'6"
Area: 122 sq. ft
Counted as living area: Yes

Heated: Yes
Finished: Yes
Enclosed: Yes
Contiguous: Yes
Permitted: Yes
Wet space: No
Addition: No
Conversion: No

10 Floor 2 - Primary Bedroom



Dimensions: 21'1" x 12'6"
Area: 220 sq. ft
Counted as living area: Yes

Heated: Yes
Finished: Yes
Enclosed: Yes
Contiguous: Yes
Permitted: Yes
Wet space: No
Addition: No
Conversion: No

11 Floor 2 - Bath



Dimensions: 5'4" x 9'9"
Area: 52 sq. ft
Counted as living area: Yes

Heated: Yes
Finished: Yes
Enclosed: Yes
Contiguous: Yes
Permitted: Yes
Wet space: Yes
Addition: No
Conversion: No

203 Halls Mill Drive, Cary, Wake County, North Carolina, United States, 27519

12 Floor 2 - Primary Bath

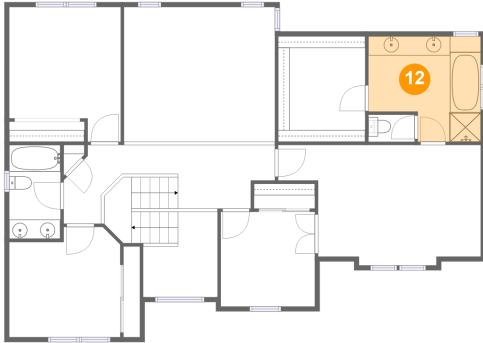

Dimensions: 11'9" x 10'11"
Area: 112 sq. ft
Counted as living area: Yes

Heated: Yes
Finished: Yes
Enclosed: Yes
Contiguous: Yes
Permitted: Yes
Wet space: Yes
Addition: No
Conversion: No

13 Floor 2 - Hall

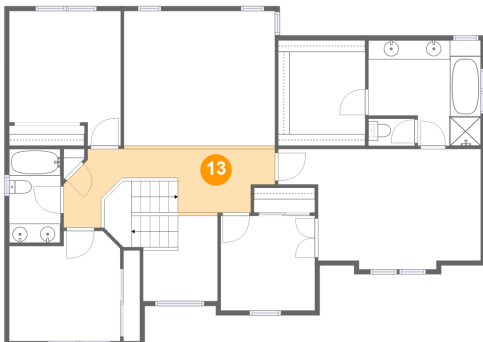

Dimensions: 21'4" x 8'2"
Area: 119 sq. ft
Counted as living area: Yes

Heated: Yes
Finished: Yes
Enclosed: Yes
Contiguous: Yes
Permitted: Yes
Wet space: No
Addition: No
Conversion: No

14 Floor 2 - Bedroom

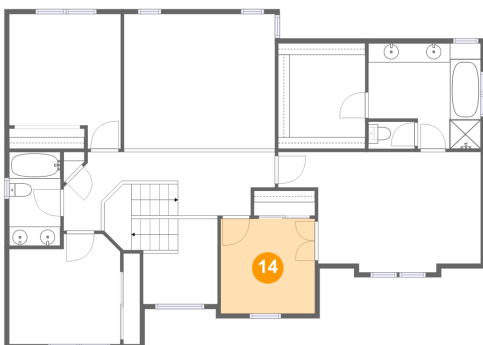

Dimensions: 9'10" x 9'10"
Area: 97 sq. ft
Counted as living area: Yes

Heated: Yes
Finished: Yes
Enclosed: Yes
Contiguous: Yes
Permitted: Yes
Wet space: No
Addition: No
Conversion: No

203 Halls Mill Drive, Cary, Wake County, North Carolina, United States, 27519

15 Floor 2 - Open To Below

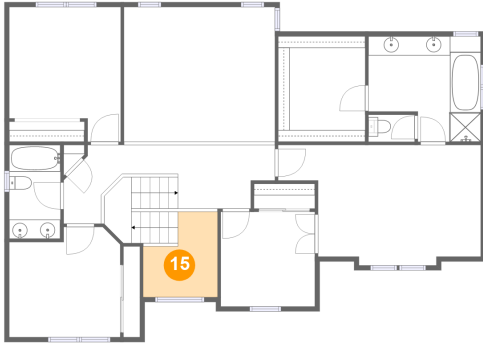

Dimensions: 7'9" x 8'11"
Area: 56 sq. ft
Counted as living area: No

Heated: No
Finished: No
Enclosed: No
Contiguous: Yes
Permitted: No
Wet space: No
Addition: No
Conversion: No

16 Floor 2 - Bedroom



Dimensions: 11'7" x 14'0"
Area: 143 sq. ft
Counted as living area: Yes

Heated: Yes
Finished: Yes
Enclosed: Yes
Contiguous: Yes
Permitted: Yes
Wet space: No
Addition: No
Conversion: No

17 Floor 2 - Open To Below

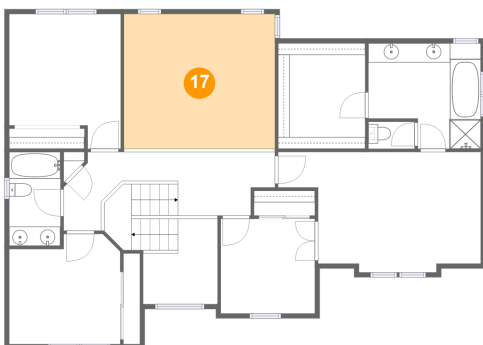

Dimensions: 15'9" x 14'0"
Area: 221 sq. ft
Counted as living area: No

Heated: No
Finished: No
Enclosed: No
Contiguous: Yes
Permitted: No
Wet space: No
Addition: No
Conversion: No

Home report

203 Halls Mill Drive, Cary, Wake County, North Carolina, United States, 27519

18 Floor 2 - WC

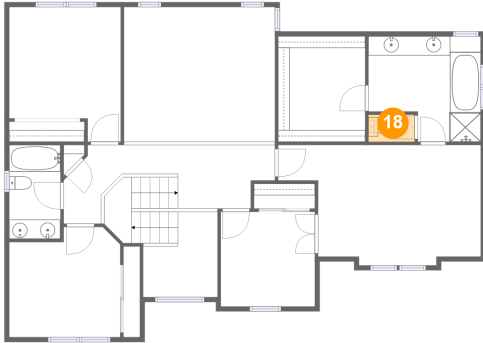

Dimensions: 4'10" x 2'10"
Area: 14 sq. ft
Counted as living area: Yes

Heated: Yes
Finished: Yes
Enclosed: Yes
Contiguous: Yes
Permitted: Yes
Wet space: Yes
Addition: No
Conversion: No

19 Floor 2 - W.I.C.

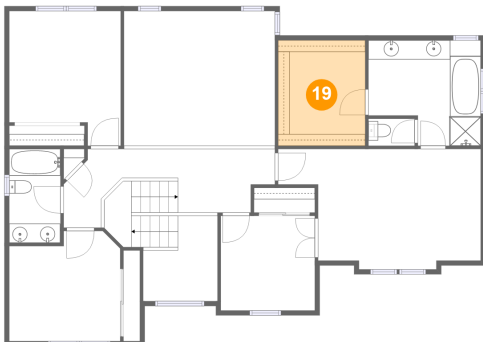

Dimensions: 9'1" x 11'0"
Area: 100 sq. ft
Counted as living area: Yes

Heated: Yes
Finished: Yes
Enclosed: Yes
Contiguous: Yes
Permitted: Yes
Wet space: No
Addition: No
Conversion: No