



Home report

4924 Horseshoe Bend Road, Goodview, Bedford County,
Virginia, United States, 24095





Property summary

**0**
Garages

**3**
Bedrooms

**2**
Bathrooms

**0**
Half baths

**1**
Floors

**1,787**
Gross living
area sqft

**2,710**
Total sqft

Home report

4924 Horseshoe Bend Road, Goodview, Bedford County,
Virginia, United States, 24095

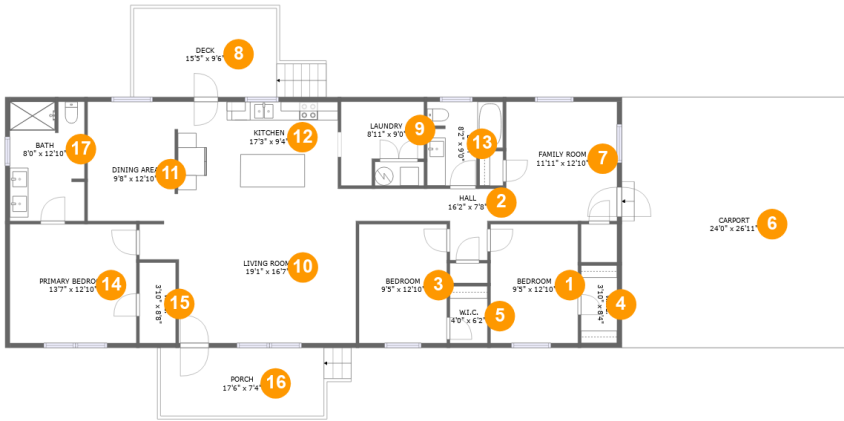

Room dimensions

Floor 1 Total sqft: 2710 Living area: 1787

#		Dimensions	sqft	Counted as living area
1	Bedroom	9'5" x 12'10"	120 sq. ft	Yes
2	Hall	16'2" x 7'8"	73 sq. ft	Yes
3	Bedroom	9'5" x 12'10"	121 sq. ft	Yes
4	W.I.C.	3'10" x 8'4"	32 sq. ft	Yes
5	W.I.C.	4'0" x 6'2"	25 sq. ft	Yes
6	Carport	24'0" x 26'11"	647 sq. ft	No
7	Family Room	11'11" x 12'10"	153 sq. ft	Yes
8	Deck	15'5" x 9'6"	147 sq. ft	No
9	Laundry	8'11" x 9'0"	64 sq. ft	Yes
10	Living Room	19'1" x 16'7"	317 sq. ft	Yes
11	Dining Area	9'8" x 12'10"	141 sq. ft	Yes

Home report

**4924 Horseshoe Bend Road, Goodview, Bedford County,
Virginia, United States, 24095**

#		Dimensions	sqft	Counted as living area
12	Kitchen	17'3" x 9'4"	161 sq. ft	Yes
13	Bath	8'2" x 9'0"	62 sq. ft	Yes
14	Primary Bedroom	13'7" x 12'10"	174 sq. ft	Yes
15	W.I.C.	3'10" x 8'8"	34 sq. ft	Yes
16	Porch	17'6" x 7'4"	129 sq. ft	No
17	Bath	8'0" x 12'10"	101 sq. ft	Yes

4924 Horseshoe Bend Road, Goodview, Bedford County,
Virginia, United States, 24095

1 Floor 1 - Bedroom



Dimensions: 9'5" x 12'10"
Area: 120 sq. ft
Counted as living area: Yes

Heated: Yes
Finished: Yes
Enclosed: Yes
Contiguous: Yes
Permitted: Yes
Wet space: No
Addition: No
Conversion: No

2 Floor 1 - Hall



Dimensions: 16'2" x 7'8"
Area: 73 sq. ft
Counted as living area: Yes

Heated: Yes
Finished: Yes
Enclosed: Yes
Contiguous: Yes
Permitted: Yes
Wet space: No
Addition: No
Conversion: No

Home report

4924 Horseshoe Bend Road, Goodview, Bedford County,
Virginia, United States, 24095

3 Floor 1 - Bedroom



Dimensions: 9'5" x 12'10"
Area: 121 sq. ft
Counted as living area: Yes

Heated: Yes
Finished: Yes
Enclosed: Yes
Contiguous: Yes
Permitted: Yes
Wet space: No
Addition: No
Conversion: No

4 Floor 1 - W.I.C.



Dimensions: 3'10" x 8'4"
Area: 32 sq. ft
Counted as living area: Yes

Heated: Yes
Finished: Yes
Enclosed: Yes
Contiguous: Yes
Permitted: Yes
Wet space: No
Addition: No
Conversion: No

5 Floor 1 - W.I.C.



Dimensions: 4'0" x 6'2"
Area: 25 sq. ft
Counted as living area: Yes

Heated: Yes
Finished: Yes
Enclosed: Yes
Contiguous: Yes
Permitted: Yes
Wet space: No
Addition: No
Conversion: No

Home report

4924 Horseshoe Bend Road, Goodview, Bedford County,
Virginia, United States, 24095

6 Floor 1 - Carport



Dimensions: 24'0" x 26'11"
Area: 647 sq. ft
Counted as living area: No

Heated: No
Finished: Yes
Enclosed: No
Contiguous: No
Permitted: Yes
Wet space: No
Addition: No
Conversion: No

7 Floor 1 - Family Room

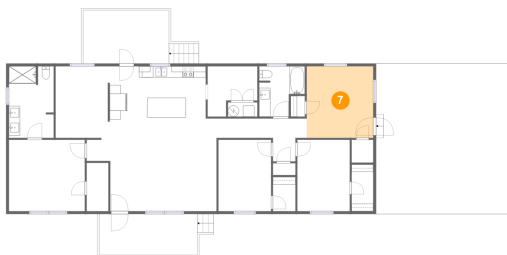

Dimensions: 11'11" x 12'10"
Area: 153 sq. ft
Counted as living area: Yes

Heated: Yes
Finished: Yes
Enclosed: Yes
Contiguous: Yes
Permitted: Yes
Wet space: No
Addition: No
Conversion: No

8 Floor 1 - Deck



Dimensions: 15'5" x 9'6"
Area: 147 sq. ft
Counted as living area: No

Heated: No
Finished: Yes
Enclosed: No
Contiguous: Yes
Permitted: Yes
Wet space: No
Addition: No
Conversion: No

Home report

4924 Horseshoe Bend Road, Goodview, Bedford County,
Virginia, United States, 24095

9 Floor 1 - Laundry



Dimensions: 8'11" x 9'0"
Area: 64 sq. ft
Counted as living area: Yes

Heated: Yes
Finished: Yes
Enclosed: Yes
Contiguous: Yes
Permitted: Yes
Wet space: No
Addition: No
Conversion: No

10 Floor 1 - Living Room



Dimensions: 19'1" x 16'7"
Area: 317 sq. ft
Counted as living area: Yes

Heated: Yes
Finished: Yes
Enclosed: Yes
Contiguous: Yes
Permitted: Yes
Wet space: No
Addition: No
Conversion: No

11 Floor 1 - Dining Area



Dimensions: 9'8" x 12'10"
Area: 141 sq. ft
Counted as living area: Yes

Heated: Yes
Finished: Yes
Enclosed: Yes
Contiguous: Yes
Permitted: Yes
Wet space: No
Addition: No
Conversion: No

Home report

4924 Horseshoe Bend Road, Goodview, Bedford County,
Virginia, United States, 24095

12 Floor 1 - Kitchen



Dimensions: 17'3" x 9'4"
Area: 161 sq. ft
Counted as living area: Yes

Heated: Yes
Finished: Yes
Enclosed: Yes
Contiguous: Yes
Permitted: Yes
Wet space: No
Addition: No
Conversion: No

13 Floor 1 - Bath



Dimensions: 8'2" x 9'0"
Area: 62 sq. ft
Counted as living area: Yes

Heated: Yes
Finished: Yes
Enclosed: Yes
Contiguous: Yes
Permitted: Yes
Wet space: Yes
Addition: No
Conversion: No

14 Floor 1 - Primary Bedroom



Dimensions: 13'7" x 12'10"
Area: 174 sq. ft
Counted as living area: Yes

Heated: Yes
Finished: Yes
Enclosed: Yes
Contiguous: Yes
Permitted: Yes
Wet space: No
Addition: No
Conversion: No

Home report

4924 Horseshoe Bend Road, Goodview, Bedford County,
Virginia, United States, 24095

15 Floor 1 - W.I.C.



Dimensions: 3'10" x 8'8"
Area: 34 sq. ft
Counted as living area: Yes

Heated: Yes
Finished: Yes
Enclosed: Yes
Contiguous: Yes
Permitted: Yes
Wet space: No
Addition: No
Conversion: No

16 Floor 1 - Porch



Dimensions: 17'6" x 7'4"
Area: 129 sq. ft
Counted as living area: No

Heated: No
Finished: Yes
Enclosed: No
Contiguous: Yes
Permitted: Yes
Wet space: No
Addition: No
Conversion: No

17 Floor 1 - Bath



Dimensions: 8'0" x 12'10"
Area: 101 sq. ft
Counted as living area: Yes

Heated: Yes
Finished: Yes
Enclosed: Yes
Contiguous: Yes
Permitted: Yes
Wet space: Yes
Addition: No
Conversion: No