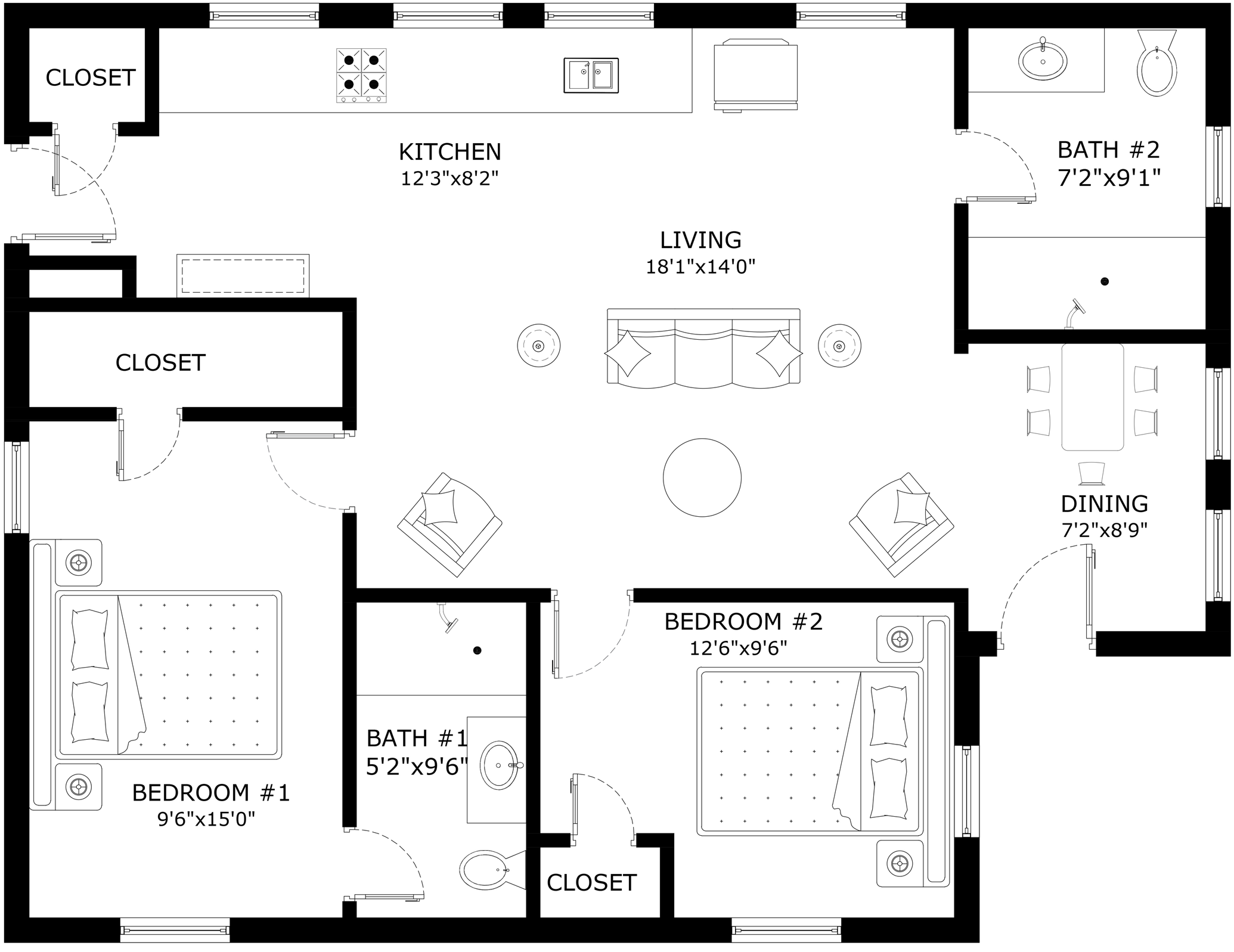
CLOSET
KITCHEN
12'3"x8'2"
BATH #2
7'2"x9'1"
LIVING
18'1"x14'0"
CLOSET
DINING
7'2"x8'9"
BEDROOM #2
12'6"x9'6"
BATH #1
5'2"x9'6"
BEDROOM #1
9'6"x15'0"
CLOSET