

Home Data Report

602 Pittsburgh Street, East Mc Keesport, Allegheny County, Pennsylvania, United States,



Property Summary

0 garages **3** bedrooms **2** bathrooms **1** half baths

4 floors **1,733** Gross Living Area sqft **3,307** total sqft

**602 Pittsburgh Street, East Mc Keesport,
Allegheny County, Pennsylvania, United States,**

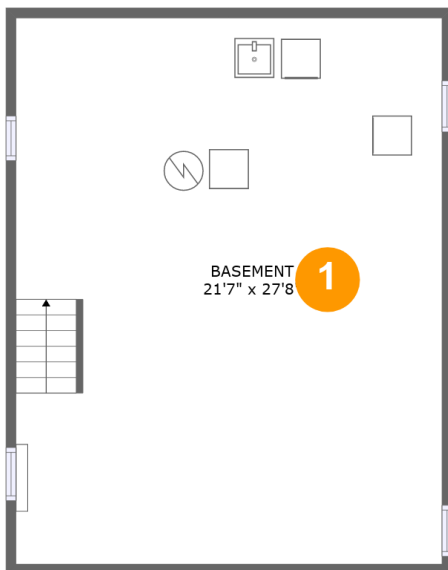

Room Dimensions

Floor 1

Total sqft: 647

Living area: 0

#	Room name	Dimensions	Area (sqft)	Counted as Living Area
1	Basement	21'7" x 27'8"	597 sq. ft	No

Home Data Report

**602 Pittsburgh Street, East Mc Keesport,
Allegheny County, Pennsylvania, United States,**

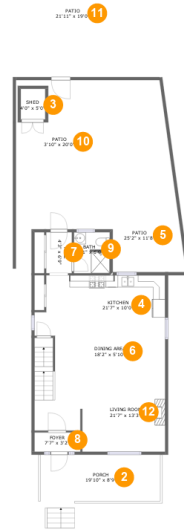

Room Dimensions

Floor 2

Total sqft: 1601

Living area: 776

#	Room name	Dimensions	Area (sqft)	Counted as Living Area
2	Porch	19'10" x 8'9"	158 sq. ft	No
3	Shed	4'0" x 5'0"	20 sq. ft	No
4	Kitchen	21'7" x 10'0"	204 sq. ft	Yes
5	Patio	25'2" x 11'8"	197 sq. ft	No
6	Dining Area	18'2" x 5'10"	107 sq. ft	Yes
7	Hall	4'3" x 6'9"	29 sq. ft	Yes
8	Foyer	7'7" x 3'2"	24 sq. ft	Yes
9	Bath	5'11" x 6'9"	39 sq. ft	Yes
10	Patio	3'10" x 20'0"	76 sq. ft	No
11	Patio	21'11" x 19'0"	364 sq. ft	No
12	Living Room	21'7" x 13'3"	275 sq. ft	Yes

Scan captured on Mon, 03 Jun 2024 18:04:04 GMT

Information is calculated by CubiCasa technology; deemed highly reliable but not guaranteed.

Home Data Report

**602 Pittsburgh Street, East Mc Keesport,
Allegheny County, Pennsylvania, United States,**

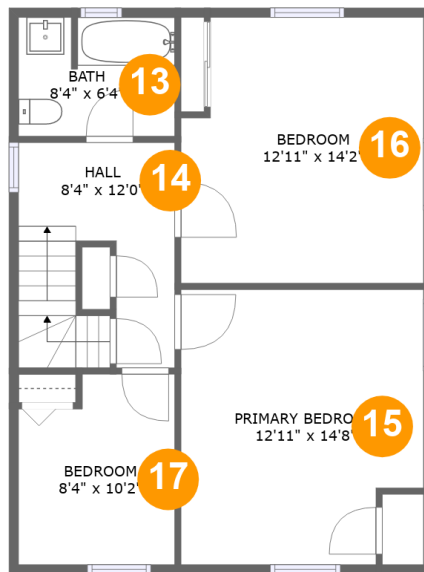

Room Dimensions

Floor 3

Total sqft: 681

Living area: 681

#	Room name	Dimensions	Area (sqft)	Counted as Living Area
13	Bath	8'4" x 6'4"	52 sq. ft	Yes
14	Hall	8'4" x 12'0"	90 sq. ft	Yes
15	Primary Bedroom	12'11" x 14'8"	179 sq. ft	Yes
16	Bedroom	12'11" x 14'2"	175 sq. ft	Yes
17	Bedroom	8'4" x 10'2"	78 sq. ft	Yes

Home Data Report

**602 Pittsburgh Street, East Mc Keesport,
Allegheny County, Pennsylvania, United States,**

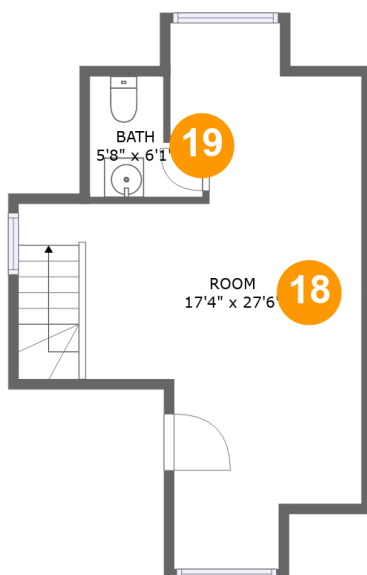

Room Dimensions

Floor 4

Total sqft: 378

Living area: 276

#	Room name	Dimensions	Area (sqft)	Counted as Living Area
18	Room	17'4" x 27'6"	246 sq. ft	Yes
19	Bath	5'8" x 6'1"	17 sq. ft	Yes

**602 Pittsburgh Street, East Mc Keesport,
Allegheny County, Pennsylvania, United States,**

1 Floor 1 - Basement

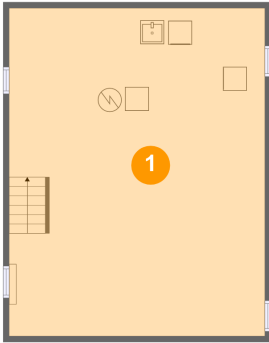

Dimensions: 21'7" x 27'8"
Area: 597 sq. ft
Counted as Living Area: No

Heated: No
Finished: No
Enclosed: Yes
Contiguous: Yes
Permitted: Yes
Wet Space: No
Addition: No
Conversion: No

2 Floor 2 - Porch



Dimensions: 19'10" x 8'9"
Area: 158 sq. ft
Counted as Living Area: No

Heated: No
Finished: Yes
Enclosed: No
Contiguous: Yes
Permitted: Yes
Wet Space: No
Addition: No
Conversion: No

**602 Pittsburgh Street, East Mc Keesport,
Allegheny County, Pennsylvania, United States,**

3 Floor 2 - Shed



Dimensions: 4'0" x 5'0"
Area: 20 sq. ft
Counted as Living Area: No

Heated: No
Finished: No
Enclosed: No
Contiguous: Yes
Permitted: Yes
Wet Space: No
Addition: No
Conversion: No

4 Floor 2 - Kitchen



Dimensions: 21'7" x 10'0"
Area: 204 sq. ft
Counted as Living Area:
Yes

Heated: Yes
Finished: Yes
Enclosed: Yes
Contiguous:
Yes
Permitted: Yes
Wet Space: No
Addition: No
Conversion: No

5 Floor 2 - Patio



Dimensions: 25'2" x 11'8"
Area: 197 sq. ft
Counted as Living Area: No

Heated: No
Finished: Yes
Enclosed: No
Contiguous: Yes
Permitted: Yes
Wet Space: No
Addition: No
Conversion: No

**602 Pittsburgh Street, East Mc Keesport,
Allegheny County, Pennsylvania, United States,**

6 Floor 2 - Dining Area



Dimensions: 18'2" x 5'10"
Area: 107 sq. ft
Counted as Living Area:
Yes

Heated: Yes
Finished: Yes
Enclosed: Yes
Contiguous:
Yes
Permitted: Yes
Wet Space: No
Addition: No
Conversion: No

7 Floor 2 - Hall



Dimensions: 4'3" x 6'9"
Area: 29 sq. ft
Counted as Living Area:
Yes

Heated: Yes
Finished: Yes
Enclosed: Yes
Contiguous:
Yes
Permitted: Yes
Wet Space: No
Addition: No
Conversion: No

8 Floor 2 - Foyer



Dimensions: 7'7" x 3'2"
Area: 24 sq. ft
Counted as Living Area:
Yes

Heated: Yes
Finished: Yes
Enclosed: Yes
Contiguous:
Yes
Permitted: Yes
Wet Space: No
Addition: No
Conversion: No

**602 Pittsburgh Street, East Mc Keesport,
Allegheny County, Pennsylvania, United States,**

9 Floor 2 - Bath



Dimensions: 5'11" x 6'9"
Area: 39 sq. ft
Counted as Living Area:
Yes

Heated: Yes
Finished: Yes
Enclosed: Yes
Contiguous:
Yes
Permitted: Yes
Wet Space: Yes
Addition: No
Conversion: No

10 Floor 2 - Patio



Dimensions: 3'10" x 20'0"
Area: 76 sq. ft
Counted as Living Area: No

Heated: No
Finished: Yes
Enclosed: No
Contiguous: Yes
Permitted: Yes
Wet Space: No
Addition: No
Conversion: No

11 Floor 2 - Patio



Dimensions: 21'11" x 19'0"
Area: 364 sq. ft
Counted as Living Area: No

Heated: No
Finished: Yes
Enclosed: No
Contiguous: Yes
Permitted: Yes
Wet Space: No
Addition: No
Conversion: No

**602 Pittsburgh Street, East Mc Keesport,
Allegheny County, Pennsylvania, United States,**

12 Floor 2 - Living Room



Dimensions: 21'7" x 13'3"
Area: 275 sq. ft
Counted as Living Area:
Yes

Heated: Yes
Finished: Yes
Enclosed: Yes
Contiguous:
Yes
Permitted: Yes
Wet Space: No
Addition: No
Conversion: No

13 Floor 3 - Bath

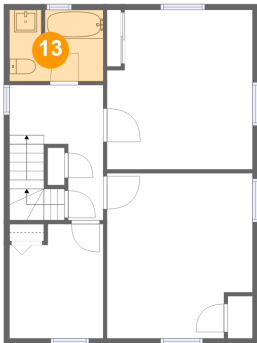

Dimensions: 8'4" x 6'4"
Area: 52 sq. ft
Counted as Living Area:
Yes

Heated: Yes
Finished: Yes
Enclosed: Yes
Contiguous:
Yes
Permitted: Yes
Wet Space: Yes
Addition: No
Conversion: No

14 Floor 3 - Hall

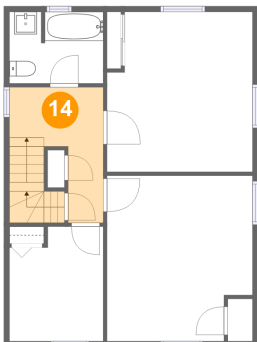

Dimensions: 8'4" x 12'0"
Area: 90 sq. ft
Counted as Living Area:
Yes

Heated: Yes
Finished: Yes
Enclosed: Yes
Contiguous:
Yes
Permitted: Yes
Wet Space: No
Addition: No
Conversion: No

**602 Pittsburgh Street, East Mc Keesport,
Allegheny County, Pennsylvania, United States,**

15 Floor 3 - Primary Bedroom

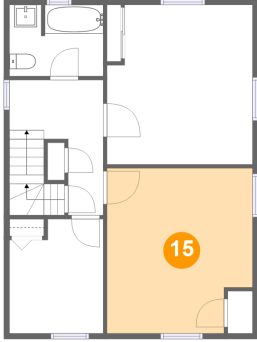

Dimensions: 12'11" x 14'8"
Area: 179 sq. ft
Counted as Living Area:
Yes

Heated: Yes
Finished: Yes
Enclosed: Yes
Contiguous:
Yes
Permitted: Yes
Wet Space: No
Addition: No
Conversion: No

16 Floor 3 - Bedroom

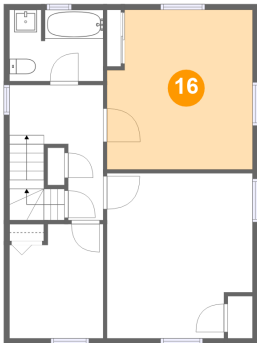

Dimensions: 12'11" x 14'2"
Area: 175 sq. ft
Counted as Living Area:
Yes

Heated: Yes
Finished: Yes
Enclosed: Yes
Contiguous:
Yes
Permitted: Yes
Wet Space: No
Addition: No
Conversion: No

17 Floor 3 - Bedroom

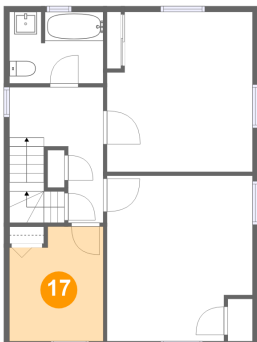

Dimensions: 8'4" x 10'2"
Area: 78 sq. ft
Counted as Living Area:
Yes

Heated: Yes
Finished: Yes
Enclosed: Yes
Contiguous:
Yes
Permitted: Yes
Wet Space: No
Addition: No
Conversion: No

**602 Pittsburgh Street, East Mc Keesport,
Allegheny County, Pennsylvania, United States,**

18 Floor 4 - Room

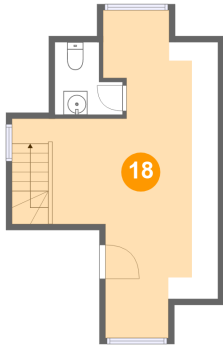

Dimensions: 17'4" x 27'6"
Area: 246 sq. ft
Counted as Living Area:
Yes

Heated: Yes
Finished: Yes
Enclosed: Yes
Contiguous:
Yes
Permitted: Yes
Wet Space: No
Addition: No
Conversion: No

19 Floor 4 - Bath

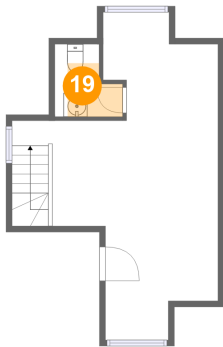

Dimensions: 5'8" x 6'1"
Area: 17 sq. ft
Counted as Living Area:
Yes

Heated: Yes
Finished: Yes
Enclosed: Yes
Contiguous:
Yes
Permitted: Yes
Wet Space: Yes
Addition: No
Conversion: No