

Home data report

555 Douglas Rd,Madoc,ON,CA

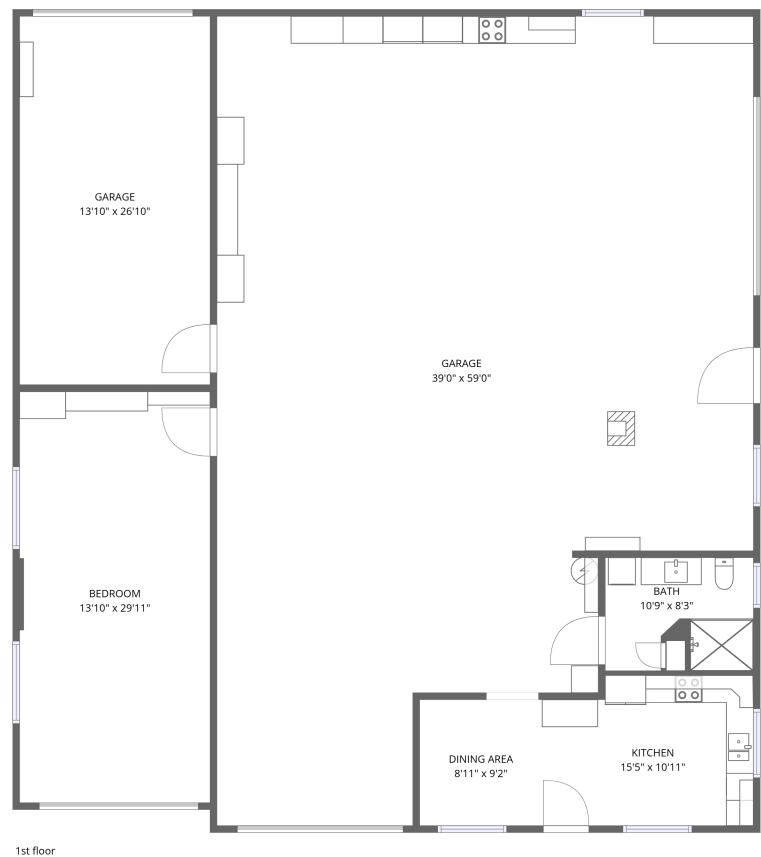



Total Area: 2695 sq. ft

1st Floor: 2695 sq. ft

Excluded: Garage 372 sq. ft, Walls: 173 sq. ft

Property summary

 **1** Floors

 **1** Bedrooms

 **1** Bathrooms

 **2** Garages

Home data report

555 Douglas Rd,Madoc,ON,CA

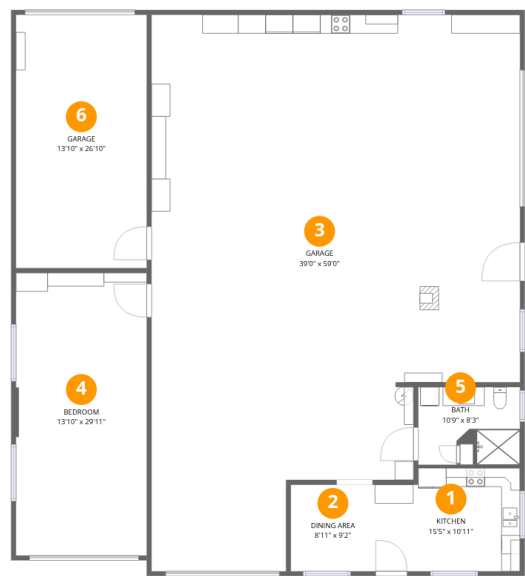

Room dimensions

Floor 1 Total:2695sqft Excluded: 372sqft

#		Dimensions	sqft	Counted as living area
1	Kitchen	15'5" x 10'11"	160 sq. ft	Yes
2	Dining Area	8'11" x 9'2"	82 sq. ft	Yes
3	Garage	39'0" x 59'0"	1945 sq. ft	Yes
4	Bedroom	13'10" x 29'11"	415 sq. ft	Yes
5	Bath	10'9" x 8'3"	82 sq. ft	Yes
6	Garage	13'10" x 26'10"	372 sq. ft	No

1 Floor 1 - Kitchen

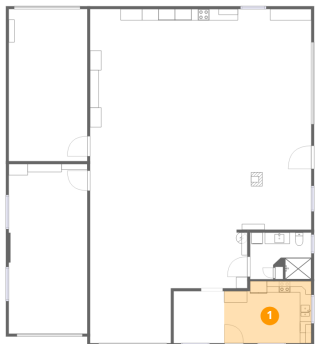

Dimensions: 15'5" x 10'11"
Area: 160 sq. ft
Counted as living area: Yes

Heated: Yes
Finished: Yes
Enclosed: Yes
Contiguous: Yes
Permitted: Yes
Wet space: No
Addition: No
Conversion: No

2 Floor 1 - Dining Area

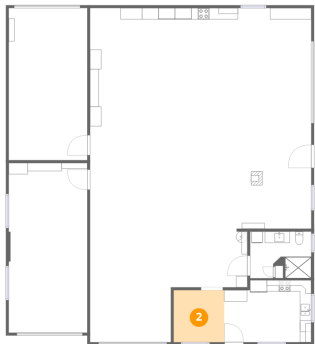

Dimensions: 8'11" x 9'2"
Area: 82 sq. ft
Counted as living area: Yes

Heated: Yes
Finished: Yes
Enclosed: Yes
Contiguous: Yes
Permitted: Yes
Wet space: No
Addition: No
Conversion: No

3 Floor 1 - Garage

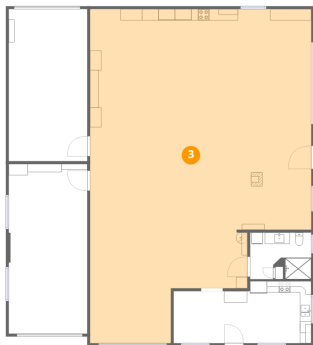

Dimensions: 39'0" x 59'0"
Area: 1945 sq. ft
Counted as living area: Yes

Heated: Yes
Finished: Yes
Enclosed: Yes
Contiguous: Yes
Permitted: Yes
Wet space: No
Addition: No
Conversion: No

4 Floor 1 - Bedroom

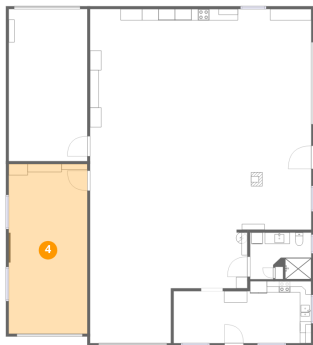

Dimensions: 13'10" x 29'11"
Area: 415 sq. ft
Counted as living area: Yes

Heated: Yes
Finished: Yes
Enclosed: Yes
Contiguous: Yes
Permitted: Yes
Wet space: No
Addition: No
Conversion: No

5 Floor 1 - Bath

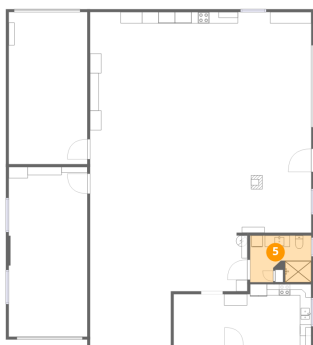

Dimensions: 10'9" x 8'3"
Area: 82 sq. ft
Counted as living area: Yes

Heated: Yes
Finished: Yes
Enclosed: Yes
Contiguous: Yes
Permitted: Yes
Wet space: Yes
Addition: No
Conversion: No

6 Floor 1 - Garage

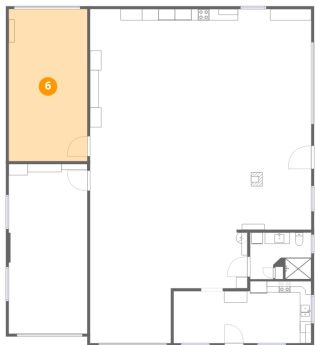

Dimensions: 13'10" x 26'10"
Area: 372 sq. ft
Counted as living area: No

Heated: Yes
Finished: No
Enclosed: Yes
Contiguous: Yes
Permitted: Yes
Wet space: No
Addition: No
Conversion: No