

Building Sketch

Borrower/Client				
Property Address 205 Hillsdale Drive				
City	Monroe	County	State NC	Zip Code 28110
Lender				

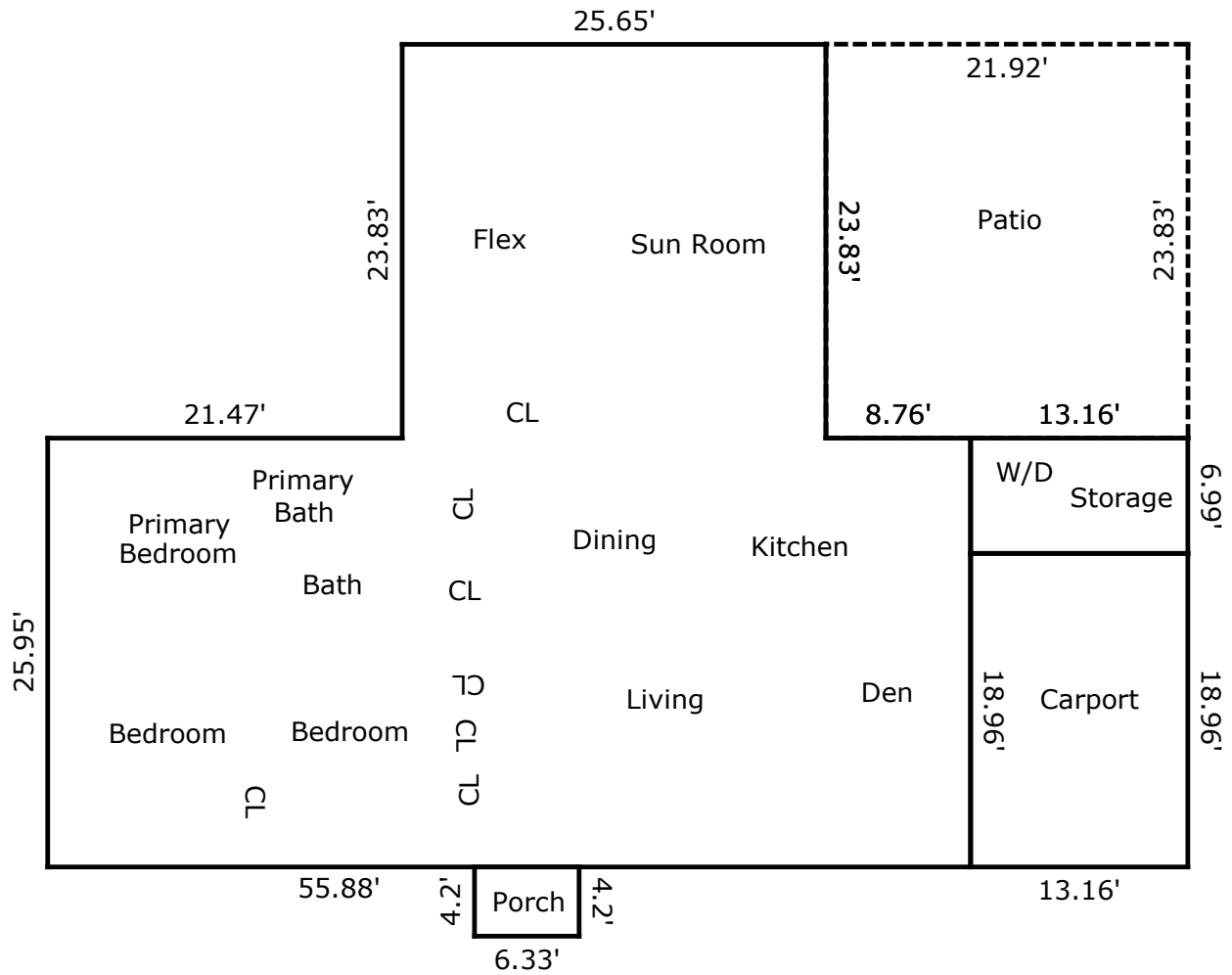

TOTAL Sketch by a la mode

Area Calculations Summary

Living Area	
Main Level	2061.32 Sq ft
Total Living Area (Rounded):	2061 Sq ft
Non-living Area	
Carport	249.51 Sq ft
Main Level	91.99 Sq ft
Porch	26.59 Sq ft
Patio	522.35 Sq ft