

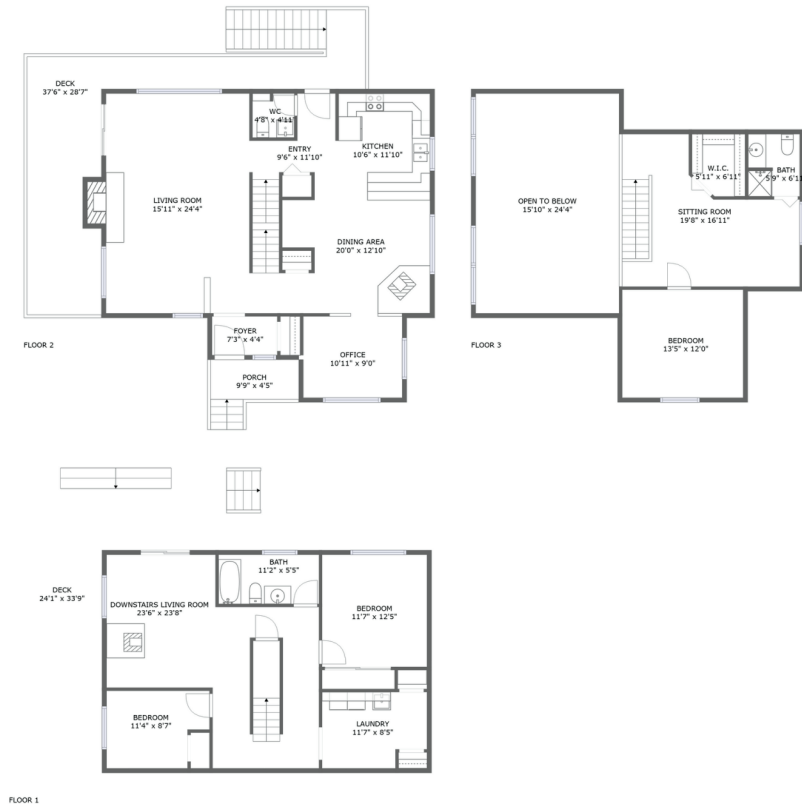

Home Data Report

13917 Chein Hill Lane Southeast, Tenino,
Thurston County, Washington, United States,



Property Summary

 3 floors

 3 bedrooms

 2.5 bathrooms

Home Data Report

13917 Chein Hill Lane Southeast, Tenino,
Thurston County, Washington, United States,

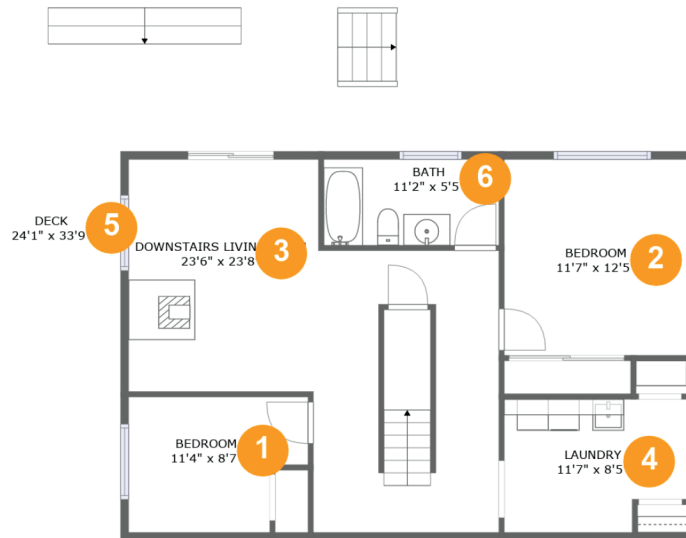

Room Dimensions

Floor 1

Total sqft: 1345

Living area: 900

#	Room name	Dimensions	Area (sqft)	Counted as Living Area
1	Bedroom	11'4" x 8'7"	88 sq. ft	Yes
2	Bedroom	11'7" x 12'5"	144 sq. ft	Yes
3	Downstairs Living Room	23'6" x 23'8"	386 sq. ft	Yes
4	Laundry	11'7" x 8'5"	91 sq. ft	Yes
5	Deck	24'1" x 33'9"	445 sq. ft	No
6	Bath	11'2" x 5'5"	61 sq. ft	Yes

Home Data Report

13917 Chein Hill Lane Southeast, Tenino,
Thurston County, Washington, United States,

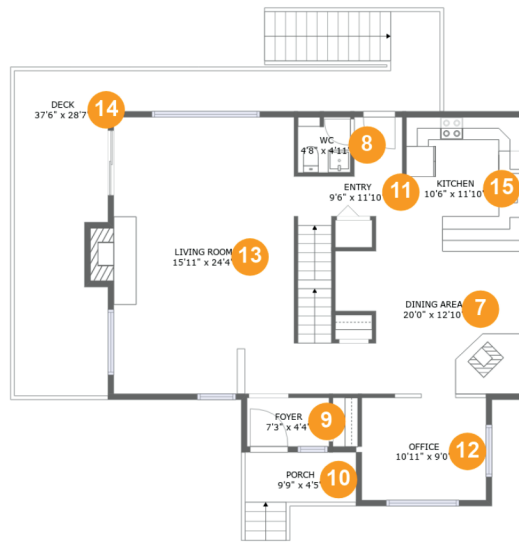

Room Dimensions

Floor 2

Total sqft: 1499

Living area: 1093

#	Room name	Dimensions	Area (sqft)	Counted as Living Area
7	Dining Area	20'0" x 12'10"	251 sq. ft	Yes
8	Wc	4'8" x 4'11"	23 sq. ft	Yes
9	Foyer	7'3" x 4'4"	31 sq. ft	Yes
10	Porch	9'9" x 4'5"	43 sq. ft	No
11	Entry	9'6" x 11'10"	72 sq. ft	Yes
12	Office	10'11" x 9'0"	99 sq. ft	Yes
13	Living Room	15'11" x 24'4"	397 sq. ft	Yes
14	Deck	37'6" x 28'7"	351 sq. ft	No
15	Kitchen	10'6" x 11'10"	122 sq. ft	Yes

Home Data Report

13917 Chein Hill Lane Southeast, Tenino,
Thurston County, Washington, United States,



Room Dimensions

Floor 3

Total sqft: 961

Living area: 431

#	Room name	Dimensions	Area (sqft)	Counted as Living Area
16	Open To Below	15'10" x 24'4"	387 sq. ft	No
17	W.i.c.	5'11" x 6'11"	38 sq. ft	Yes
18	Bath	5'9" x 6'11"	39 sq. ft	Yes
19	Sitting Room	19'8" x 16'11"	207 sq. ft	Yes
20	Bedroom	13'5" x 12'0"	113 sq. ft	Yes

13917 Chein Hill Lane Southeast, Tenino,
Thurston County, Washington, United States,

1 Floor 1 - Bedroom



Dimensions: 11'4" x 8'7"
Area: 88 sq. ft
Counted as Living Area:
Yes

Heated: Yes
Finished: Yes
Enclosed: Yes
Contiguous:
Yes Permitted:
Yes Wet
Space: No
Addition: No
Conversion: No

2 Floor 1 - Bedroom



Dimensions: 11'7" x 12'5"
Area: 144 sq. ft
Counted as Living Area:
Yes

Heated: Yes
Finished: Yes
Enclosed: Yes
Contiguous:
Yes Permitted:
Yes Wet
Space: No
Addition: No
Conversion: No

13917 Chein Hill Lane Southeast, Tenino,
Thurston County, Washington, United States,

3 Floor 1 - Downstairs Living Room



Dimensions: 23'6" x 23'8"
Area: 386 sq. ft
Counted as Living Area:
Yes

Heated: Yes
Finished: Yes
Enclosed: Yes
Contiguous:
Yes Permitted:
Yes Wet
Space: No
Addition: No
Conversion: No

4 Floor 1 - Laundry



Dimensions: 11'7" x 8'5"
Area: 91 sq. ft
Counted as Living Area:
Yes

Heated: Yes
Finished: Yes
Enclosed: Yes
Contiguous:
Yes Permitted:
Yes Wet
Space: No
Addition: No
Conversion: No

5 Floor 1 - Deck



Dimensions: 24'1" x 33'9"
Area: 445 sq. ft
Counted as Living Area: No

Heated: No
Finished: Yes
Enclosed: No
Contiguous: Yes
Permitted: Yes
Wet Space: No
Addition: No
Conversion: No

13917 Chein Hill Lane Southeast, Tenino,
Thurston County, Washington, United States,

6 Floor 1 - Bath



Dimensions: 11'2" x 5'5"
Area: 61 sq. ft
Counted as Living Area:
Yes

Heated: Yes
Finished: Yes
Enclosed: Yes
Contiguous:
Yes
Permitted: Yes
Wet Space: Yes
Addition: No
Conversion: No

7 Floor 2 - Dining Area

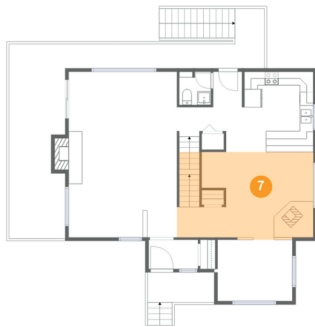

Dimensions: 20'0" x 12'10"
Area: 251 sq. ft
Counted as Living Area:
Yes

Heated: Yes
Finished: Yes
Enclosed: Yes
Contiguous:
Yes Permitted:
Yes Wet
Space: No
Addition: No
Conversion: No

8 Floor 2 - Wc



Dimensions: 4'8" x 4'11"
Area: 23 sq. ft
Counted as Living Area:
Yes

Heated: Yes
Finished: Yes
Enclosed: Yes
Contiguous:
Yes
Permitted: Yes
Wet Space: Yes
Addition: No
Conversion: No

13917 Chein Hill Lane Southeast, Tenino,
Thurston County, Washington, United States,

9 Floor 2 - Foyer



Dimensions: 7'3" x 4'4"
Area: 31 sq. ft
Counted as Living Area:
Yes

Heated: Yes
Finished: Yes
Enclosed: Yes
Contiguous:
Yes Permitted:
Yes Wet
Space: No
Addition: No
Conversion: No

10 Floor 2 - Porch

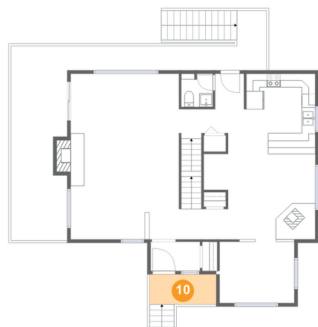

Dimensions: 9'9" x 4'5"
Area: 43 sq. ft
Counted as Living Area: No

Heated: No
Finished: Yes
Enclosed: No
Contiguous: Yes
Permitted: Yes
Wet Space: No
Addition: No
Conversion: No

11 Floor 2 - Entry



Dimensions: 9'6" x 11'10"
Area: 72 sq. ft
Counted as Living Area:
Yes

Heated: Yes
Finished: Yes
Enclosed: Yes
Contiguous:
Yes Permitted:
Yes Wet
Space: No
Addition: No
Conversion: No

13917 Chein Hill Lane Southeast, Tenino,
Thurston County, Washington, United States,

12 Floor 2 - Office



Dimensions: 10'11" x 9'0"
Area: 99 sq. ft
Counted as Living Area:
Yes

Heated: Yes
Finished: Yes
Enclosed: Yes
Contiguous:
Yes Permitted:
Yes Wet
Space: No
Addition: No
Conversion: No

13 Floor 2 - Living Room



Dimensions: 15'11" x 24'4"
Area: 397 sq. ft
Counted as Living Area:
Yes

Heated: Yes
Finished: Yes
Enclosed: Yes
Contiguous:
Yes Permitted:
Yes Wet
Space: No
Addition: No
Conversion: No

14 Floor 2 - Deck



Dimensions: 37'6" x 28'7"
Area: 351 sq. ft
Counted as Living Area: No

Heated: No
Finished: Yes
Enclosed: No
Contiguous: Yes
Permitted: Yes
Wet Space: No
Addition: No
Conversion: No

13917 Chein Hill Lane Southeast, Tenino,
Thurston County, Washington, United States,

15 Floor 2 - Kitchen



Dimensions: 10'6" x 11'10"
Area: 122 sq. ft
Counted as Living Area:
Yes

Heated: Yes
Finished: Yes
Enclosed: Yes
Contiguous:
Yes Permitted:
Yes Wet
Space: No
Addition: No
Conversion: No

16 Floor 3 - Open To Below



Dimensions: 15'10" x 24'4"
Area: 387 sq. ft
Counted as Living Area: No

Heated: No
Finished: No
Enclosed: No
Contiguous: Yes
Permitted: No
Wet Space: No
Addition: No
Conversion: No

17 Floor 3 - W.i.c.



Dimensions: 5'11" x 6'11"
Area: 38 sq. ft
Counted as Living Area:
Yes

Heated: Yes
Finished: Yes
Enclosed: Yes
Contiguous:
Yes Permitted:
Yes Wet
Space: No
Addition: No
Conversion: No

13917 Chein Hill Lane Southeast, Tenino,
Thurston County, Washington, United States,

18 Floor 3 - Bath



Dimensions: 5'9" x 6'11"
Area: 39 sq. ft
Counted as Living Area:
Yes

Heated: Yes
Finished: Yes
Enclosed: Yes
Contiguous:
Yes
Permitted: Yes
Wet Space: Yes
Addition: No
Conversion: No

19 Floor 3 - Sitting Room

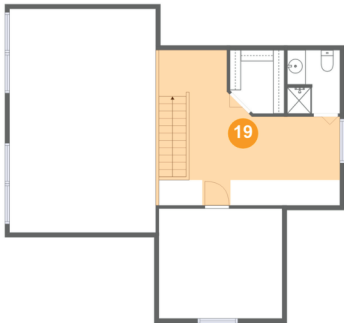

Dimensions: 19'8" x 16'11"
Area: 207 sq. ft
Counted as Living Area:
Yes

Heated: Yes
Finished: Yes
Enclosed: Yes
Contiguous:
Yes Permitted:
Yes Wet
Space: No
Addition: No
Conversion: No

20 Floor 3 - Bedroom



Dimensions: 13'5" x 12'0"
Area: 113 sq. ft
Counted as Living Area:
Yes

Heated: Yes
Finished: Yes
Enclosed: Yes
Contiguous:
Yes Permitted:
Yes Wet
Space: No
Addition: No
Conversion: No