

Building Sketch

Borrower					
Property Address	232 Lucky Ribbon Ln				
City	Holly Springs	County		State	NC
				Zip Code	27540
Lender/Client					

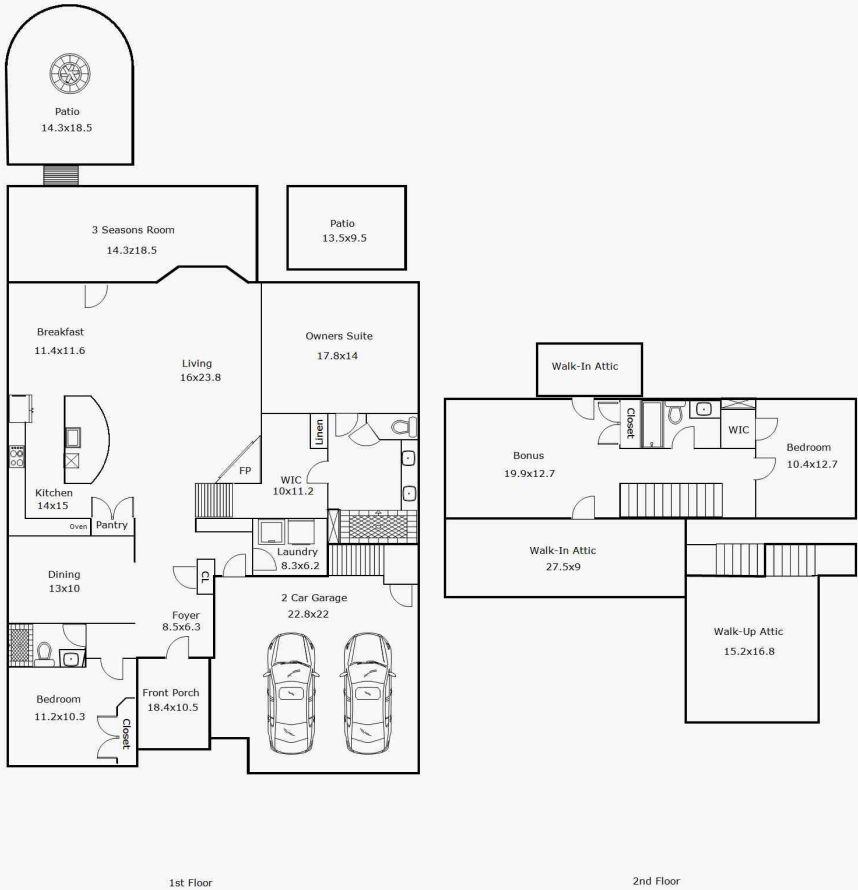

Approximate Dimensions
Drawing Not To Scale

TOTAL Sketch by a la mode

Area Calculations Summary

Living Area	
First Floor	1958.12 Sq ft
Second Floor	643.9 Sq ft
Total Living Area (Rounded):	2602 Sq ft
Non-living Area	
Patio	128.25 Sq ft
Front Porch	87.15 Sq ft
3 Seasons Room	299.1 Sq ft
Walk-In Attic	247.5 Sq ft
Walk-In Attic	72 Sq ft
Walk-Up Attic	292.35 Sq ft
Patio	240.24 Sq ft
2 Car Attached	553.98 Sq ft