

# 62 Turkey Hill Ln, Hingham, MA

Main Building: Total Exterior Area Above Grade 5648.03 sq ft

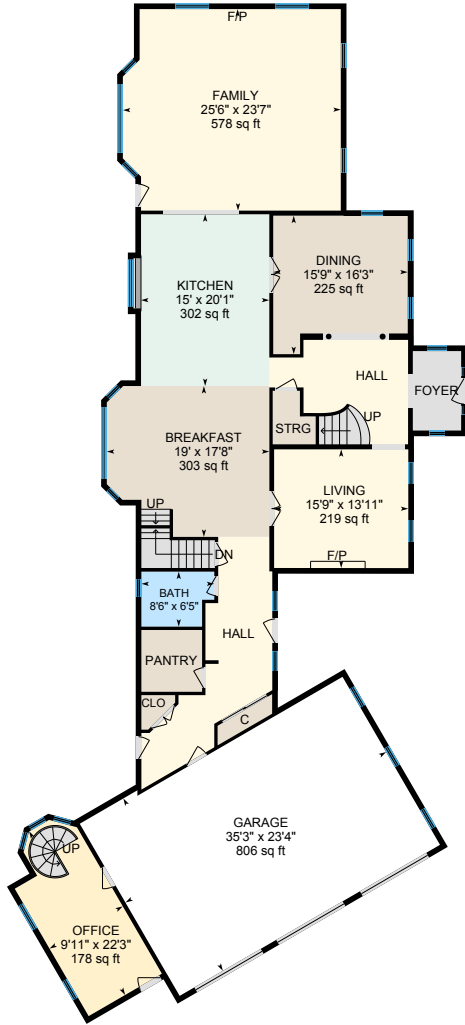

**1st Floor**  
Exterior Area 2737.33 sq ft

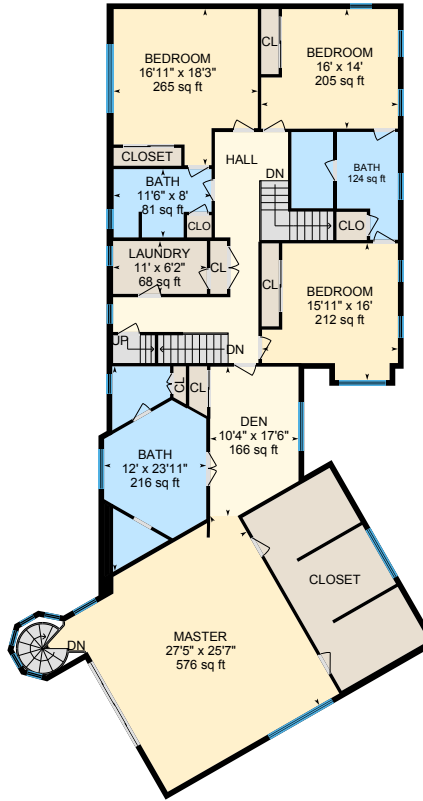

**2nd Floor**  
Exterior Area 2910.69 sq ft

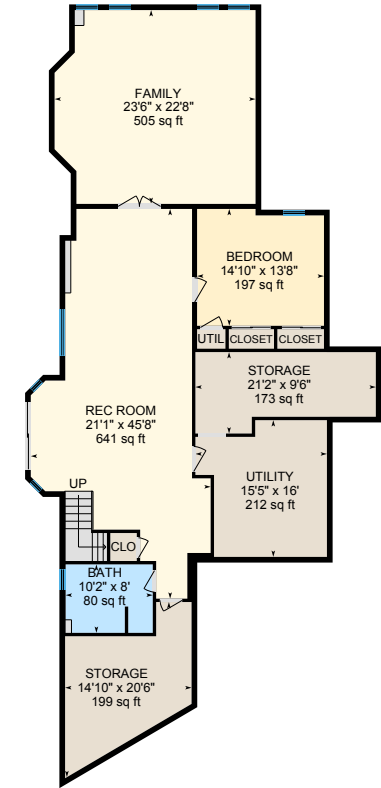

**Basement (Below Grade)**  
Exterior Area 2330.68 sq ft

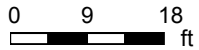

PREPARED: May 2021

# 62 Turkey Hill Ln, Hingham, MA

1st Floor Total Exterior Area 2737.33 sq ft  
Total Interior Area 2520.46 sq ft

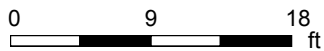

PREPARED: May 2021



White regions are excluded from total floor area in iGUIDE floor plans. All room dimensions and floor areas must be considered approximate and are subject to independent verification.

# 62 Turkey Hill Ln, Hingham, MA

2nd Floor Total Exterior Area 2910.69 sq ft  
Total Interior Area 2721.85 sq ft

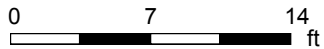

PREPARED: May 2021



# 62 Turkey Hill Ln, Hingham, MA

**Basement** Total Exterior Area 2330.68 sq ft  
Total Interior Area 2159.28 sq ft

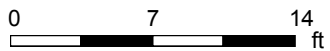

PREPARED: May 2021



# 62 Turkey Hill Ln, Hingham, MA

## Property Details

### Room Measurements

Only major rooms are listed. Some listed rooms may be excluded from total interior floor area (e.g. garage). Room dimensions are largest length and width; parts of room may be smaller. Room area is not always equal to product of length and width.

#### Main Building

##### 1ST FLOOR

Bath: 8'6" x 6'5" | 50 sq ft  
Breakfast: 19' x 17'8" | 303 sq ft  
Dining: 15'9" x 16'3" | 225 sq ft  
Family: 25'6" x 23'7" | 578 sq ft  
Garage: 35'3" x 23'4" | 806 sq ft  
Kitchen: 15' x 20'1" | 302 sq ft  
Living: 15'9" x 13'11" | 219 sq ft  
Office: 9'11" x 22'3" | 178 sq ft

##### 2ND FLOOR

Bath: 12'6" x 12'7" | 124 sq ft  
Bath: 11'6" x 8' | 81 sq ft  
Bath: 12' x 23'11" | 216 sq ft  
Bedroom: 16'11" x 18'3" | 265 sq ft  
Bedroom: 15'11" x 16' | 212 sq ft  
Bedroom: 16' x 14' | 205 sq ft  
Den: 10'4" x 17'6" | 166 sq ft  
Laundry: 11' x 6'2" | 68 sq ft  
Master: 27'5" x 25'7" | 576 sq ft

##### BASEMENT

Bath: 10'2" x 8' | 80 sq ft  
Bedroom: 14'10" x 13'8" | 197 sq ft  
Family: 23'6" x 22'8" | 505 sq ft  
Rec Room: 21'1" x 45'8" | 641 sq ft  
Storage: 21'2" x 9'6" | 173 sq ft

### Floor Area Information

Floor areas include footprint area of interior walls. All displayed floor areas are rounded to two decimal places. Total area is computed before rounding and may not equal to sum of displayed floor areas.

#### Main Building

##### 1ST FLOOR

Interior Area: 2520.46 sq ft  
Excluded Area: 806.49 sq ft  
Perimeter Wall Length: 326 ft  
Perimeter Wall Thickness: 8.0 in  
Exterior Area: 2737.33 sq ft

##### 2ND FLOOR

Interior Area: 2721.85 sq ft  
Perimeter Wall Length: 284 ft  
Perimeter Wall Thickness: 8.0 in  
Exterior Area: 2910.69 sq ft

##### BASEMENT (Below Grade)

Interior Area: 2159.28 sq ft  
Perimeter Wall Length: 257 ft  
Perimeter Wall Thickness: 8.0 in  
Exterior Area: 2330.68 sq ft

#### Total Above Grade Floor Area

Main Building Interior: 5242.31 sq ft  
Main Building Excluded: 806.49 sq ft  
**Main Building Exterior: 5648.03 sq ft**

# 62 Turkey Hill Ln, Hingham, MA

---

## Property Details

### Room Measurements

Storage: 14'10" x 20'6" | 199 sq ft

Utility: 15'5" x 16' | 212 sq ft

### Floor Area Information

# 62 Turkey Hill Ln, Hingham, MA

## iGUIDE Method of Measurement

### Definitions

**Interior Area** is a per floor calculation, made by measuring to the inside surface of the exterior walls.

**Excluded Area** is a sum of interior areas of all rooms (measured to the inside surface of room walls) that are excluded from the Interior Area for a floor. Prescribed area exclusions can vary from region to region. Examples of exclusions are spaces open to below, garages, cold cellars, crawl and reduced height spaces, non-enclosed open spaces, such as decks and balconies.

The footprint of all interior walls and staircases is typically included in the reported Interior Area for a floor. The iGUIDE PDF floor plans use color to highlight all included areas. All excluded areas are shown white.

**Exterior Area** is a per floor calculation, made by measuring to the outside surface of the exterior walls, see below for calculation details.

**Grade** is the ground level at the perimeter of the exterior finished surface of a house. A floor is considered to be above grade if its floor level is everywhere above grade.

**Total Interior Area** is the sum of all Interior Areas.

**Total Excluded Area** is the sum of all Excluded Areas.

**Total Exterior Area** is the sum of all Exterior Areas.

**Unfinished Area** is the sum of interior areas of all unfinished rooms (measured to the inside surface of room walls).

**Finished Area** is Exterior Area minus Unfinished Area. Finished Area includes the footprint of interior and exterior walls.

### iGUIDE Exterior Area Calculation

**Exterior Area = [Perimeter Wall Thickness] x [Perimeter Wall Length] + [Interior Area]**

### Notes

A. **Perimeter Wall Thickness** is an independent measurement taken from the property, typically, at the main entrance. Considerations are not made for varying wall thickness around the perimeter.

B. **Perimeter Wall Length** is the sum of lengths of all exterior wall segments on a particular floor. When used to calculate Total Exterior Area Above Grade based on Total Interior Area Above Grade, it is the sum of perimeter wall lengths of all floors above grade.

### Disclaimer

All dimensions and floor areas must be considered approximate and are subject to independent verification.