

29511 S Chrisman Rd, Tracy, CA

Main Building: Above Grade Finished Area 4144.46 sq ft

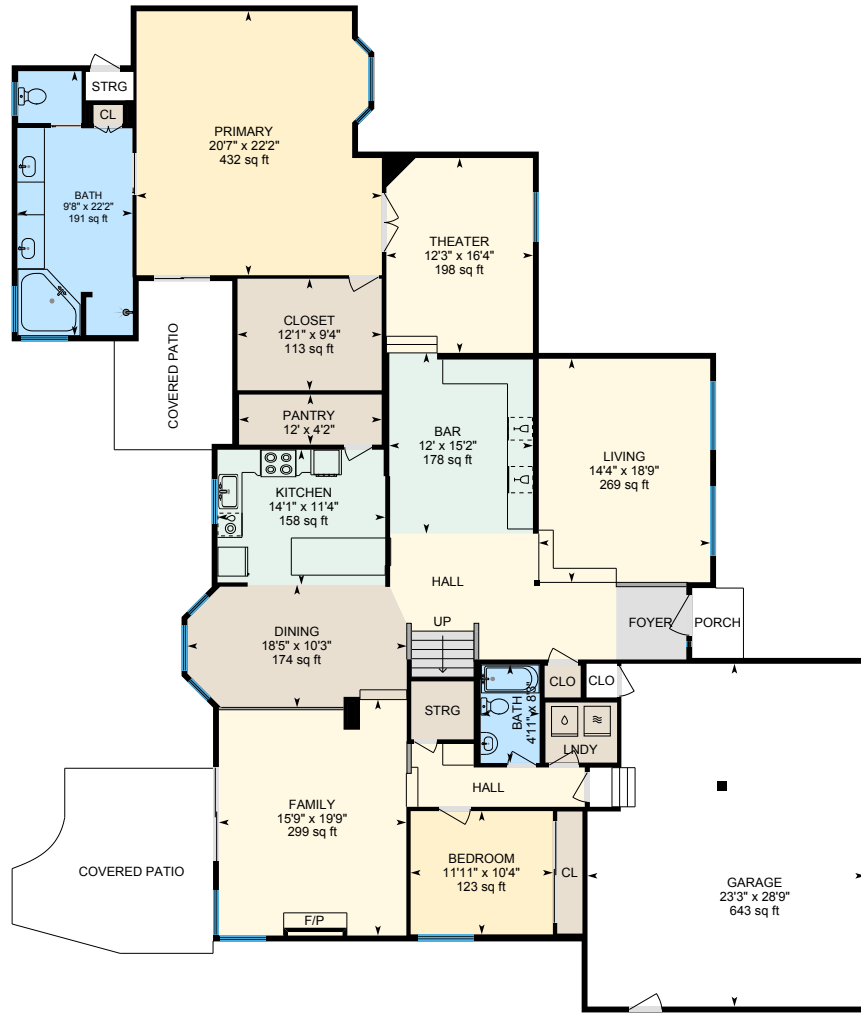

Main Floor

Finished Area 2833.94 sq ft

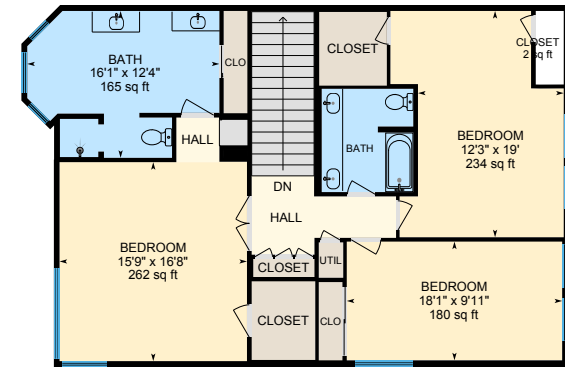

2nd Floor

Finished Area 1310.52 sq ft

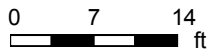

PREPARED: 2025/02/26

29511 S Chrisman Rd, Tracy, CA

Guest House Finished Area 1546.00 sq ft
Unfinished Area 9.28 sq ft

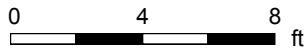

PREPARED: 2025/02/26



White regions are excluded from total floor area in iGUIDE floor plans. All room dimensions and floor areas must be considered approximate and are subject to independent verification.

