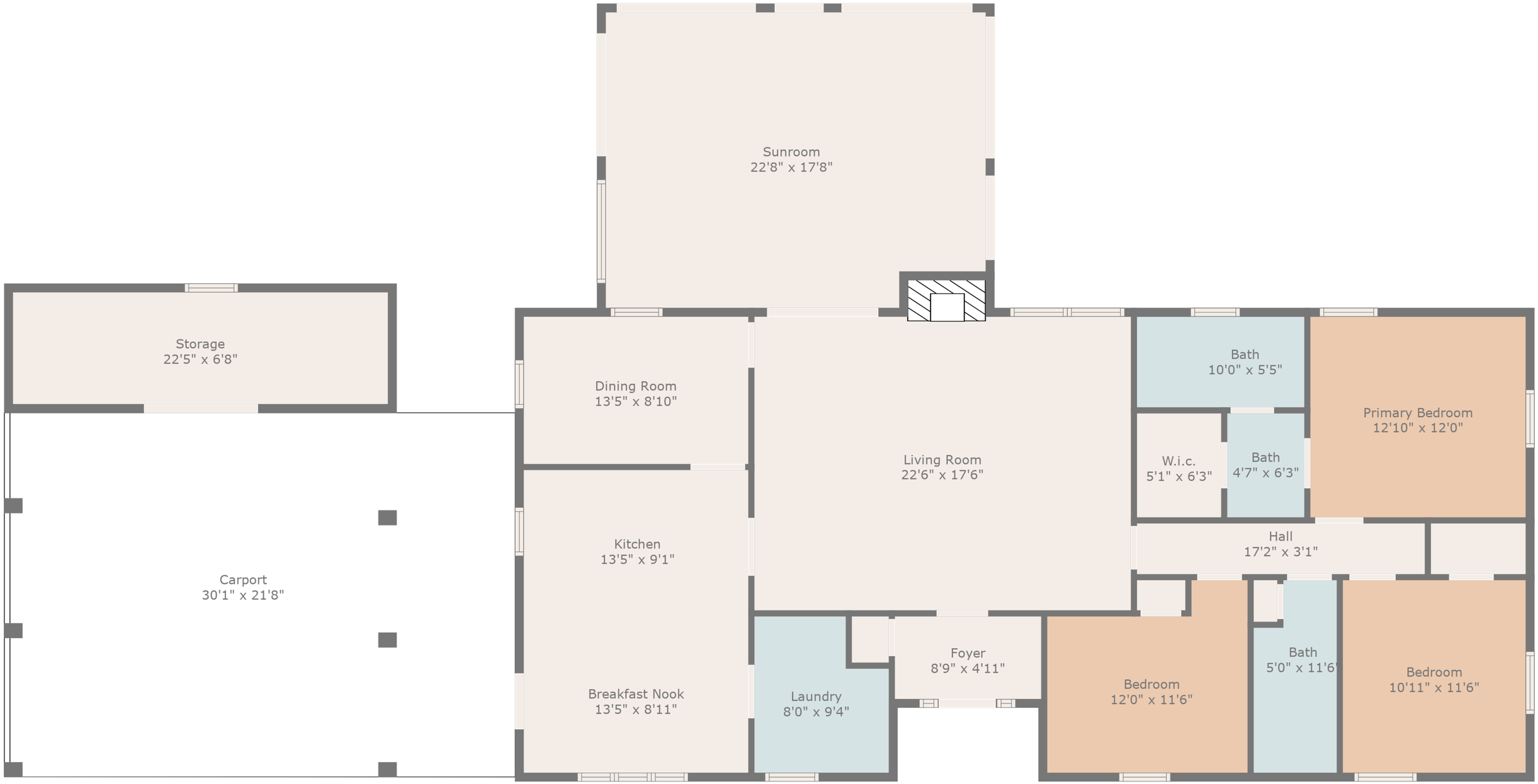

Room Dimensions Should Not Be Used For Total Sqft And Should Be Verified For Accuracy

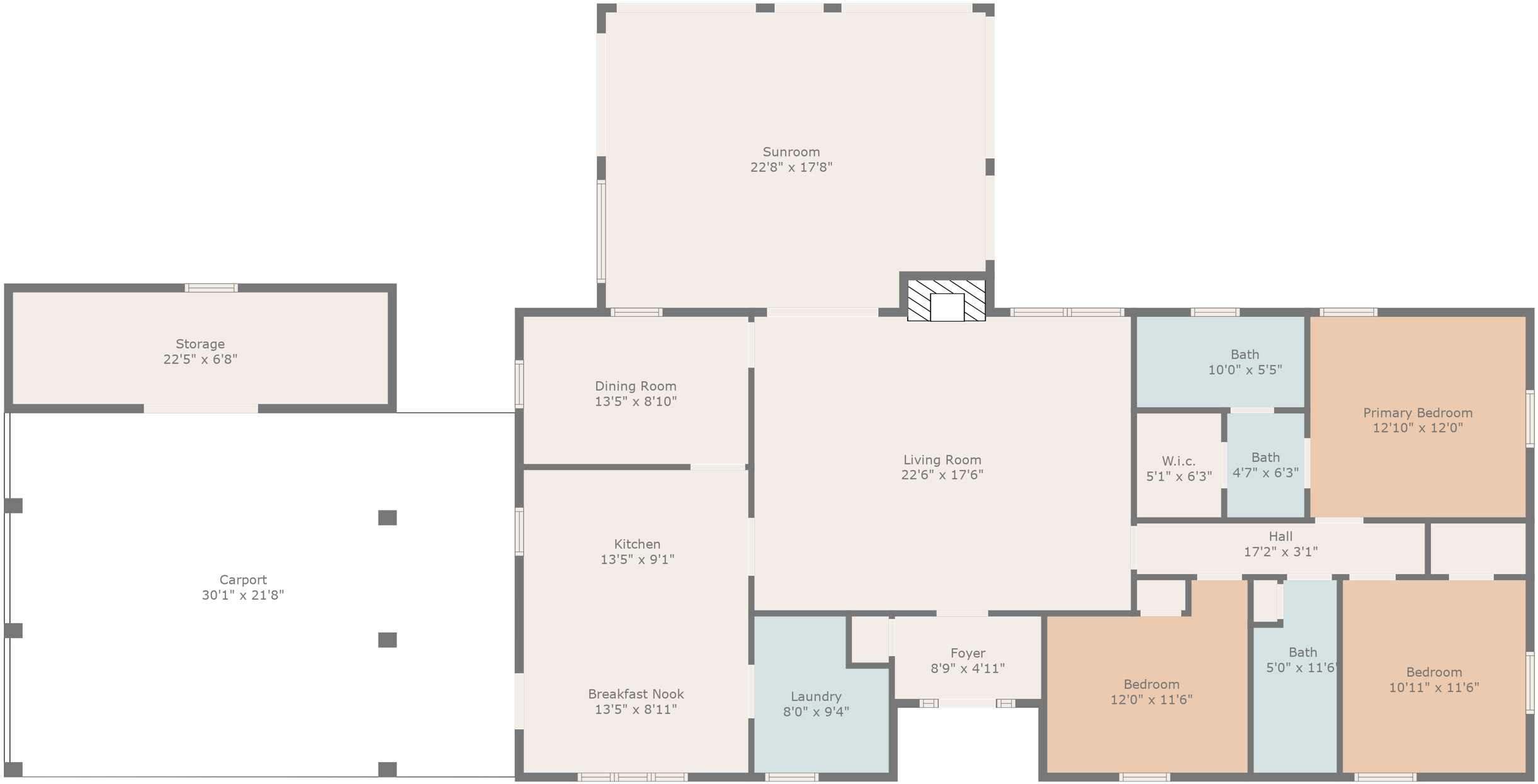

Room Dimensions Should Not Be Used For Total Sqft And Should Be Verified For Accuracy