

# Building Sketch

Borrower/Client

Property Address 6909 Kersfield Place

City Mint Hill

County

State NC

Zip Code 28227

Lender

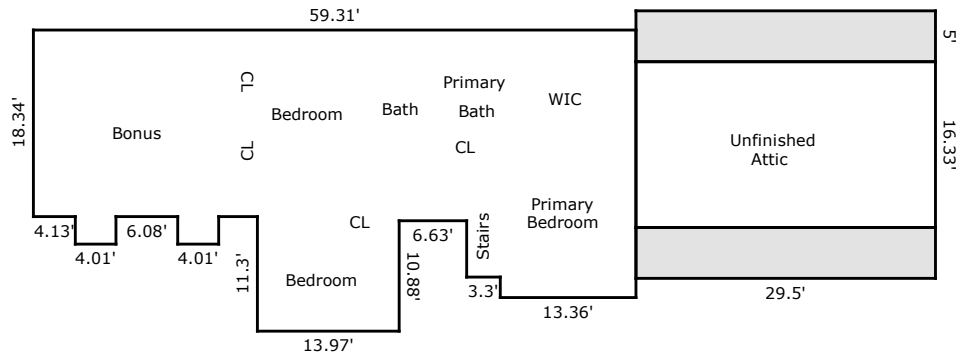

Second Level  
(Shaded Areas are below 5 feet)

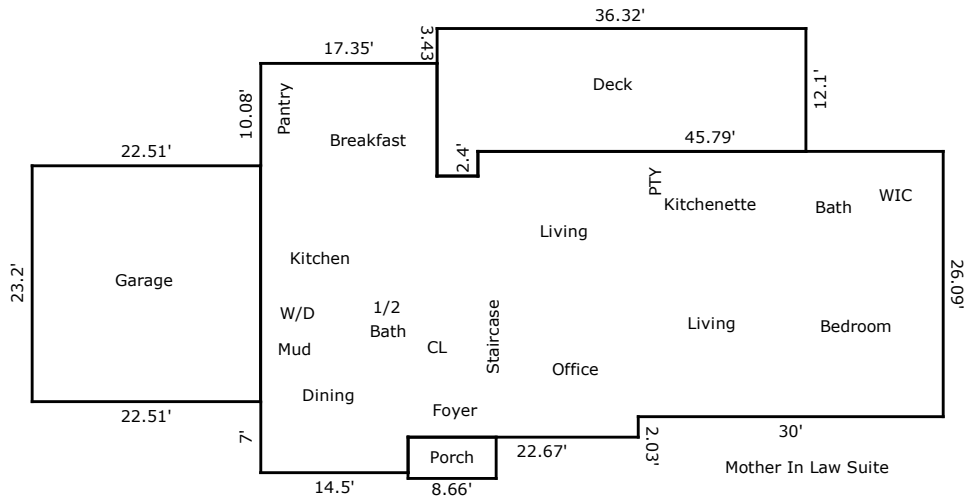

Main Level

TOTAL Sketch by a la mode, inc.

### Area Calculations Summary

**Living Area**

Main Level 2019.28 Sq ft  
 Second Level 1396.61 Sq ft

**Total Living Area (Rounded): 3416 Sq ft**

**Non-living Area**

Deck 449.14 Sq ft  
 Porch 35.07 Sq ft  
 Attic 481.73 Sq ft  
 Area Below 5 Feet 147.5 Sq ft  
 Area Below 5 Feet 147.5 Sq ft  
 Garage 522.23 Sq ft