

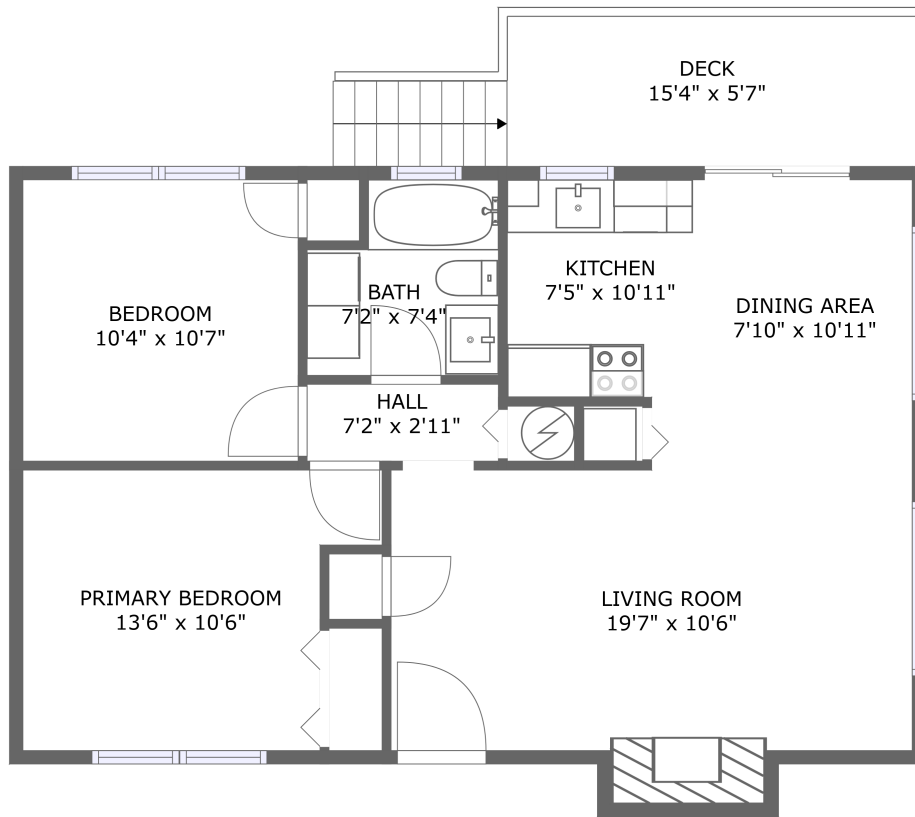



1906 Northeast 69th Street, Lincoln City, Lincoln County, Oregon, United States, 97367



FLOOR 1

Property Summary

 **0** garages  **2** bedrooms  **1** bathrooms  **0** half baths

 **1** floors  **771** Gross Living Area sqft  **871** total sqft

1906 Northeast 69th Street, Lincoln City, Lincoln County, Oregon, United States, 97367

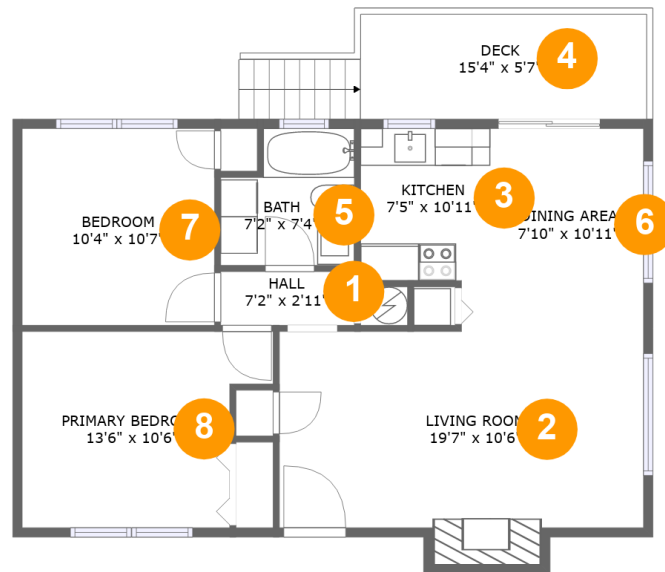

Room Dimensions

Floor 1

Total sqft: 871

Living area: 771

#	Room name	Dimensions	Area (sqft)	Counted as Living Area
1	Hall	7'2" x 2'11"	21 sq. ft	Yes
2	Living Room	19'7" x 10'6"	217 sq. ft	Yes
3	Kitchen	7'5" x 10'11"	66 sq. ft	Yes
4	Deck	15'4" x 5'7"	87 sq. ft	No
5	Bath	7'2" x 7'4"	47 sq. ft	Yes
6	Dining Area	7'10" x 10'11"	85 sq. ft	Yes
7	Bedroom	10'4" x 10'7"	109 sq. ft	Yes
8	Primary Bedroom	13'6" x 10'6"	124 sq. ft	Yes

1906 Northeast 69th Street, Lincoln City, Lincoln County, Oregon, United States, 97367

1 Floor 1 - Hall

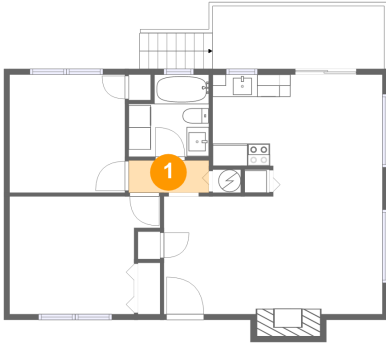

Dimensions: 7'2" x 2'11"
Area: 21 sq. ft
Counted as Living Area:
Yes

Heated: Yes
Finished: Yes
Enclosed: Yes
Contiguous:
Yes
Permitted: Yes
Wet Space: No
Addition: No
Conversion: No

2 Floor 1 - Living Room

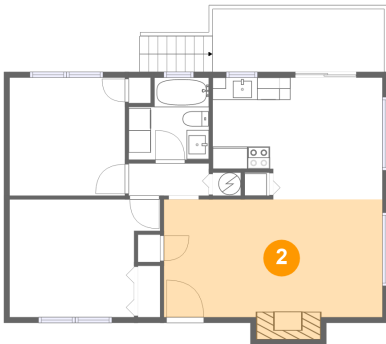

Dimensions: 19'7" x 10'6"
Area: 217 sq. ft
Counted as Living Area:
Yes

Heated: Yes
Finished: Yes
Enclosed: Yes
Contiguous:
Yes
Permitted: Yes
Wet Space: No
Addition: No
Conversion: No

1906 Northeast 69th Street, Lincoln City, Lincoln County, Oregon, United States, 97367

3 Floor 1 - Kitchen

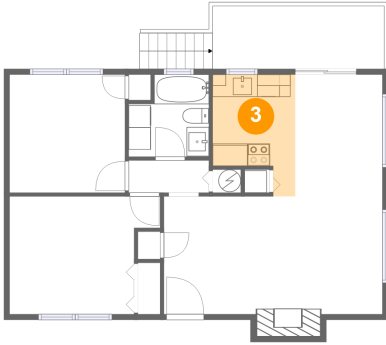

Dimensions: 7'5" x 10'11"
Area: 66 sq. ft
Counted as Living Area:
Yes

Heated: Yes
Finished: Yes
Enclosed: Yes
Contiguous:
Yes
Permitted: Yes
Wet Space: No
Addition: No
Conversion: No

4 Floor 1 - Deck

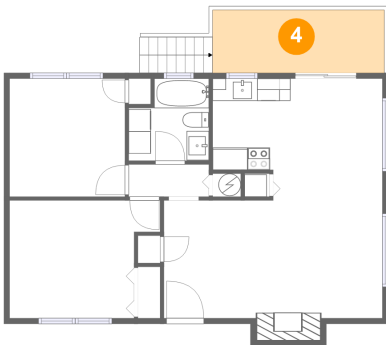

Dimensions: 15'4" x 5'7"
Area: 87 sq. ft
Counted as Living Area: No

Heated: No
Finished: Yes
Enclosed: No
Contiguous: Yes
Permitted: Yes
Wet Space: No
Addition: No
Conversion: No

5 Floor 1 - Bath

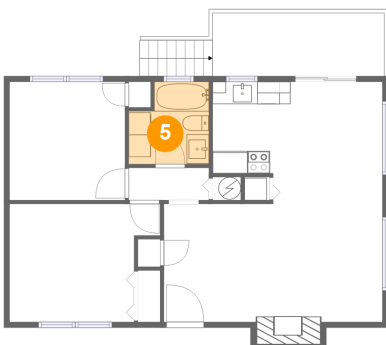

Dimensions: 7'2" x 7'4"
Area: 47 sq. ft
Counted as Living Area:
Yes

Heated: Yes
Finished: Yes
Enclosed: Yes
Contiguous:
Yes
Permitted: Yes
Wet Space: Yes
Addition: No
Conversion: No

**1906 Northeast 69th Street, Lincoln City,
Lincoln County, Oregon, United States, 97367**

6 Floor 1 - Dining Area

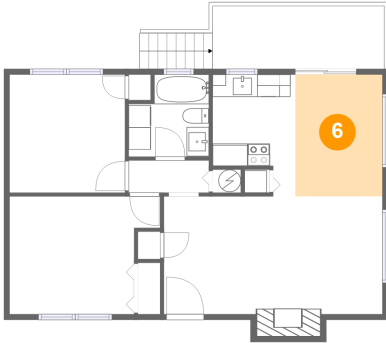

Dimensions: 7'10" x 10'11"
Area: 85 sq. ft
Counted as Living Area:
Yes

Heated: Yes
Finished: Yes
Enclosed: Yes
Contiguous:
Yes
Permitted: Yes
Wet Space: No
Addition: No
Conversion: No

7 Floor 1 - Bedroom

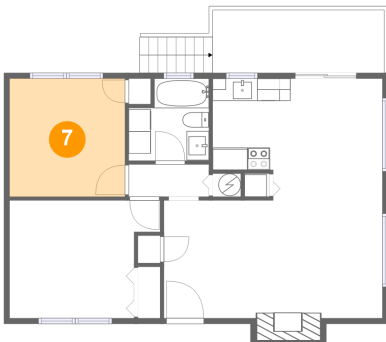

Dimensions: 10'4" x 10'7"
Area: 109 sq. ft
Counted as Living Area:
Yes

Heated: Yes
Finished: Yes
Enclosed: Yes
Contiguous:
Yes
Permitted: Yes
Wet Space: No
Addition: No
Conversion: No

8 Floor 1 - Primary Bedroom

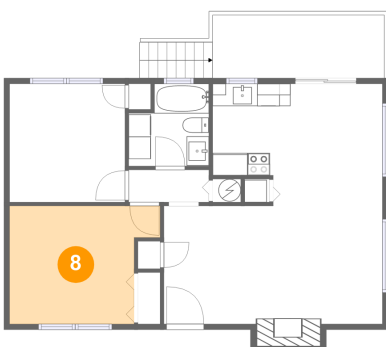

Dimensions: 13'6" x 10'6"
Area: 124 sq. ft
Counted as Living Area:
Yes

Heated: Yes
Finished: Yes
Enclosed: Yes
Contiguous:
Yes
Permitted: Yes
Wet Space: No
Addition: No
Conversion: No