

9743 Aegean Court (3409.2 sf HLA)

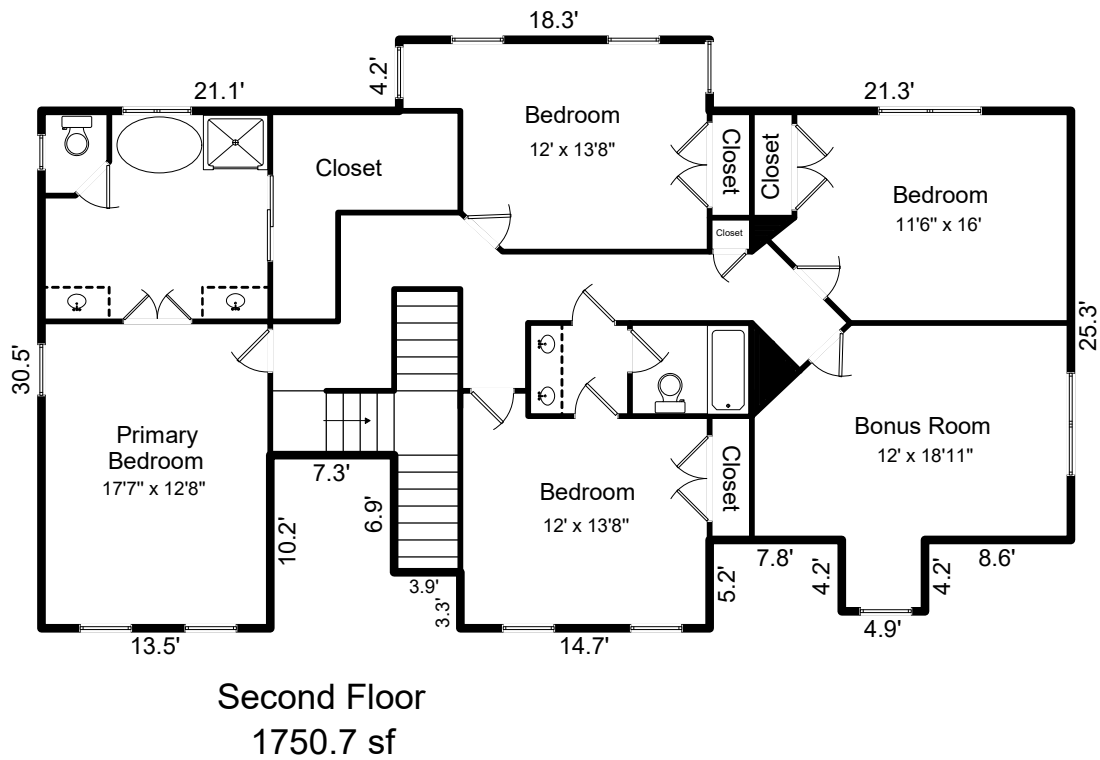
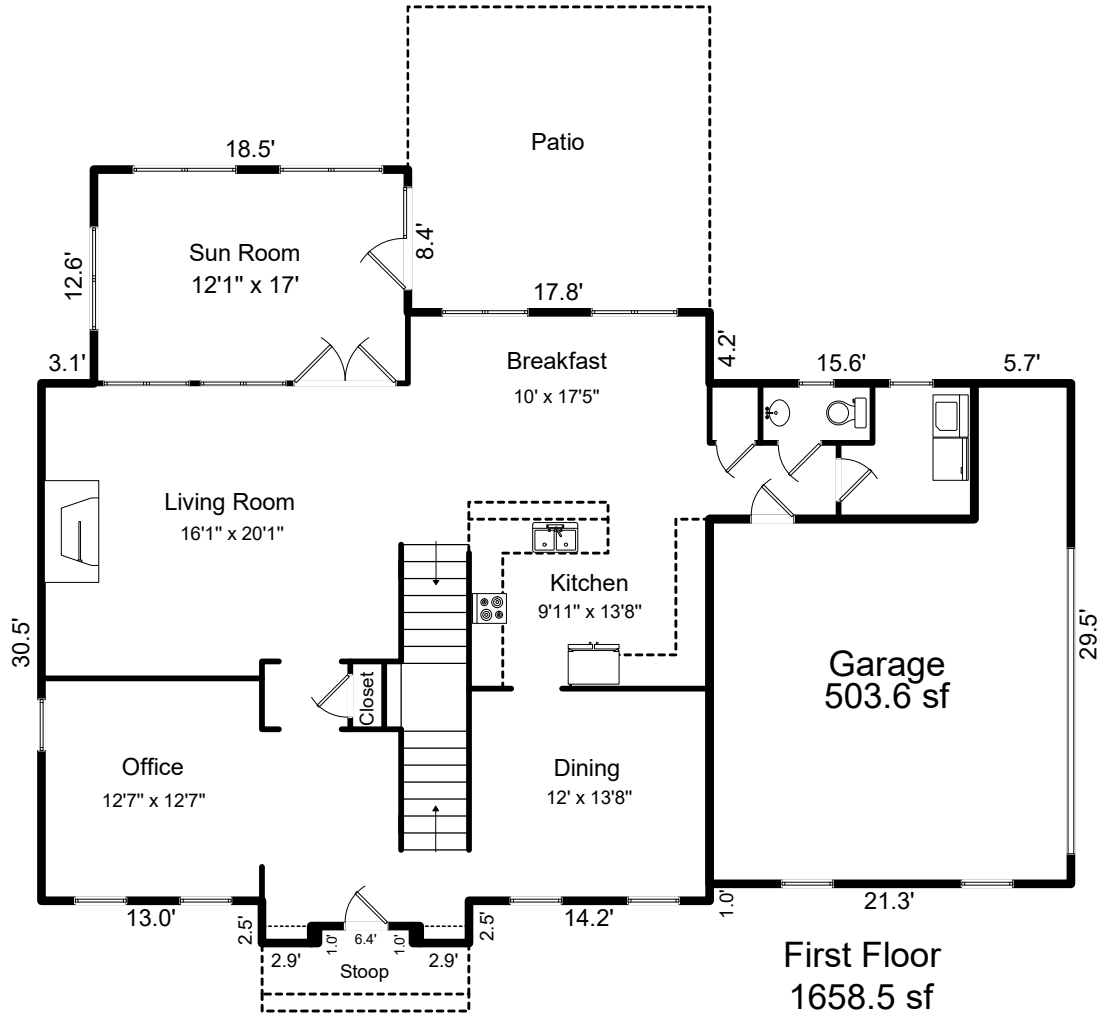

SKETCH/AREA TABLE ADDENDUM

SUBJECT INFO

File No.:	Parcel No.:		
Property Address:			
City:	County:	State:	ZipCode:
Owner:			
Client:	Client Address:		
Appraiser Name:	Inspection Date:		

SKETCH

First Floor (GLA1)

12.20 x	1.50 =	18.30
2.90 x	1.00 =	2.90
2.90 x	1.00 =	2.90
43.10 x	18.50 =	797.35
34.70 x	17.80 =	617.66
30.50 x	3.10 =	94.55
15.60 x	8.00 =	124.80

Second Floor (GLA2)

18.30 x	4.20 =	76.86
4.90 x	4.20 =	20.58
27.20 x	18.60 =	505.92
20.80 x	20.30 =	422.24
14.70 x	3.30 =	48.51
13.50 x	10.20 =	137.70
25.30 x	21.30 =	538.89

Garage (GAR)

21.50 x	21.30 =	457.95
8.00 x	5.70 =	45.60

Patio (P/P)

17.80 x	8.40 =	149.52
17.80 x	9.60 =	170.88

Stoop (P/P)

6.40 x	1.00 =	6.40
12.20 x	3.00 =	36.60