

# Stunning French Country Living

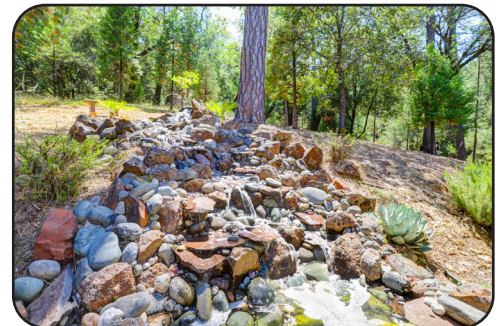

Stunning European-Style Contemporary French Farmhouse on 20+Private acres located in an idyllic forest community. Designed by a local artist, built with passive solar design and geothermal cooling that offers low PG&E bills. The home was developed as a result of trips to the French countryside bringing in elements of style & color. The open space concept and abundance of large windows invites nature in. Stucco siding surrounds this high-end stylish design with 9ft ceilings, hickory floors, custom Alder-wood cabinets, farm house style sink and large dining area. Fabulous artist retreat with natural northern light & wall to wall bookshelves. Lovely master suite with walk in closet, stone bathroom with forest view. This beauty offers 2 bedrooms 2 bathrooms but is permitted for 3 bedrooms w/room to add. Basement/gym, 3 car garage w/attic. Beautiful decks and outdoor patio is accented by waterfall & fireplace. Enjoy outdoor shower & hot tub with sounds of the seasonal stream!

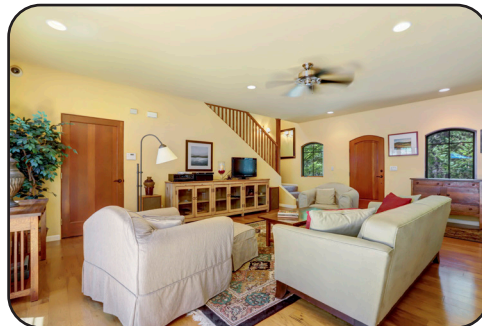

Regina Lasley, REALTOR®

DRE#01301159

Keller Williams Realty

128 East Main Street

Grass Valley, CA 95945

530-263-5506

regina@reginalasley.com

19315 Mountain Meadow Ct.



\$718,000

MLS#20042182

- 2-3 Bedrooms
- 2 Bathrooms
- 1940+/- Sq. Ft.
- 20.00+/- Acres

All measurements and all calculations of area are approximate. Information provided by Seller/Other sources, not verified by Broker. All interested persons should independently verify accuracy of information.