

1817 Springfield Avenue, Salem, Salem, Virginia,  
United States, 24153



## Property summary

 **0** Garages

 **3** Bedrooms

 **2** Bathrooms

 **0** Half baths

 **3** Floors

 **1,528**  
Gross living  
area sqft

 **2,483**  
Total sqft

**1817 Springfield Avenue, Salem, Salem, Virginia,  
United States, 24153**

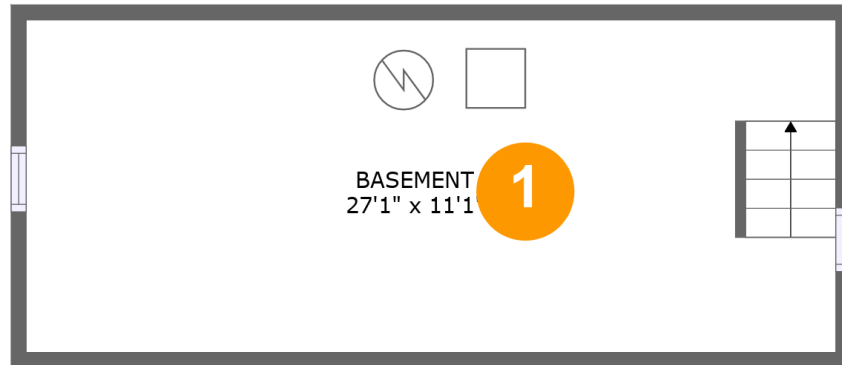

## Room dimensions

Floor 1

Total sqft: 340

Living area: 0

#		Dimensions	sqft	Counted as living area
1	Basement	27'1" x 11'1"	301 sq. ft	No

**1817 Springfield Avenue, Salem, Salem, Virginia,  
United States, 24153**

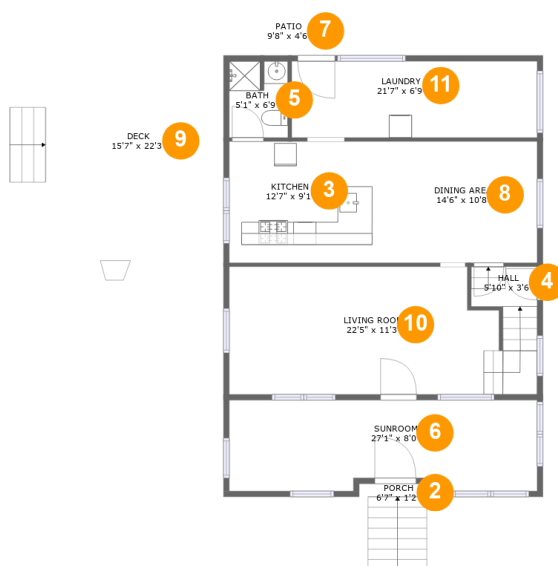

## Room dimensions

Floor 2

Total sqft: 1508 Living area: 921

#		Dimensions	sqft	Counted as living area
2	Outdoor	6'7" x 1'2"	50 sq. ft	No
3	Kitchen	12'7" x 9'1"	134 sq. ft	Yes
4	Hall	5'10" x 3'6"	20 sq. ft	Yes
5	Bath	5'1" x 6'9"	34 sq. ft	Yes
6	Room	27'1" x 8'0"	208 sq. ft	Yes
7	Outdoor	9'8" x 4'6"	44 sq. ft	No
8	Dining Room	14'6" x 10'8"	155 sq. ft	Yes
9	Outdoor	15'7" x 22'3"	334 sq. ft	No
10	Living Room	22'5" x 11'3"	280 sq. ft	Yes
11	Utility	21'7" x 6'9"	145 sq. ft	No

**1817 Springfield Avenue, Salem, Salem, Virginia,  
United States, 24153**



## Room dimensions

Floor 3

Total sqft: 635 Living area: 607

#		Dimensions	sqft	Counted as living area
12	Cl	3'0" x 5'10"	11 sq. ft	Yes
13	Cl	2'11" x 5'6"	10 sq. ft	Yes
14	Hall	6'10" x 3'5"	23 sq. ft	Yes
15	Cl	3'0" x 6'2"	12 sq. ft	Yes
16	Bedroom	9'3" x 7'1"	66 sq. ft	Yes
17	Bedroom	10'9" x 10'10"	116 sq. ft	Yes
18	Hall	3'0" x 4'10"	15 sq. ft	Yes
19	Hall	10'5" x 5'3"	74 sq. ft	Yes
20	Bedroom	12'11" x 11'1"	142 sq. ft	Yes
21	Hall	3'0" x 4'4"	13 sq. ft	Yes
22	Bath	7'2" x 5'6"	39 sq. ft	Yes

Scan captured on Wed, 04 Dec 2024 20:15:49 GMT

Information is calculated by Cubicasa technology deemed highly reliable but not guaranteed.

**1817 Springfield Avenue, Salem, Salem, Virginia,  
United States, 24153**

## 1 Floor 1 - Basement

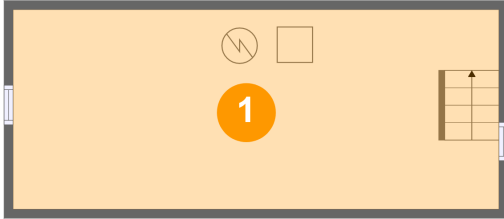

**Dimensions:** 27'1" x 11'1"  
**Area:** 301 sq. ft  
**Counted as living area:** No

**Heated:** Yes  
**Finished:** No  
**Enclosed:** Yes  
**Contiguous:** Yes  
**Permitted:** Yes  
**Wet space:** No  
**Addition:** No  
**Conversion:** No

## 2 Floor 2 - Outdoor



**Dimensions:** 6'7" x 1'2"  
**Area:** 50 sq. ft  
**Counted as living area:** No

**Heated:** No  
**Finished:** Yes  
**Enclosed:** No  
**Contiguous:** Yes  
**Permitted:** Yes  
**Wet space:** No  
**Addition:** No  
**Conversion:** No

**1817 Springfield Avenue, Salem, Salem, Virginia,  
United States, 24153**

**3 Floor 2 - Kitchen**



**Dimensions: 12'7" x 9'1"**  
**Area: 134 sq. ft**  
**Counted as living area: Yes**

**Heated: Yes**  
**Finished: Yes**  
**Enclosed: Yes**  
**Contiguous: Yes**  
**Permitted: Yes**  
**Wet space: No**  
**Addition: No**  
**Conversion: No**

**4 Floor 2 - Hall**

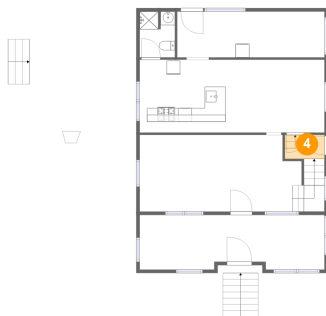

**Dimensions: 5'10" x 3'6"**  
**Area: 20 sq. ft**  
**Counted as living area: Yes**

**Heated: Yes**  
**Finished: Yes**  
**Enclosed: Yes**  
**Contiguous: Yes**  
**Permitted: Yes**  
**Wet space: No**  
**Addition: No**  
**Conversion: No**

**5 Floor 2 - Bath**

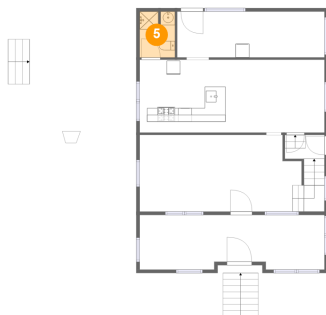

**Dimensions: 5'1" x 6'9"**  
**Area: 34 sq. ft**  
**Counted as living area: Yes**

**Heated: Yes**  
**Finished: Yes**  
**Enclosed: Yes**  
**Contiguous: Yes**  
**Permitted: Yes**  
**Wet space: Yes**  
**Addition: No**  
**Conversion: No**

1817 Springfield Avenue, Salem, Salem, Virginia,  
United States, 24153

## 6 Floor 2 - Room

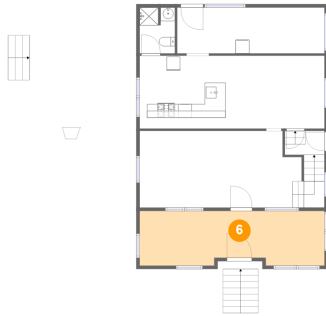

Dimensions: 27'1" x 8'0"  
Area: 208 sq. ft  
Counted as living area: Yes

Heated: Yes  
Finished: Yes  
Enclosed: Yes  
Contiguous: Yes  
Permitted: Yes  
Wet space: No  
Addition: No  
Conversion: No

## 7 Floor 2 - Outdoor

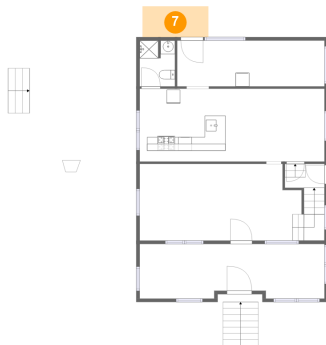

Dimensions: 9'8" x 4'6"  
Area: 44 sq. ft  
Counted as living area: No

Heated: No  
Finished: Yes  
Enclosed: No  
Contiguous: Yes  
Permitted: Yes  
Wet space: No  
Addition: No  
Conversion: No

## 8 Floor 2 - Dining Room

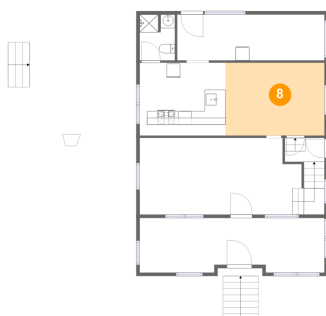

Dimensions: 14'6" x 10'8"  
Area: 155 sq. ft  
Counted as living area: Yes

Heated: Yes  
Finished: Yes  
Enclosed: Yes  
Contiguous: Yes  
Permitted: Yes  
Wet space: No  
Addition: No  
Conversion: No

**1817 Springfield Avenue, Salem, Salem, Virginia,  
United States, 24153**

## 9 Floor 2 - Outdoor

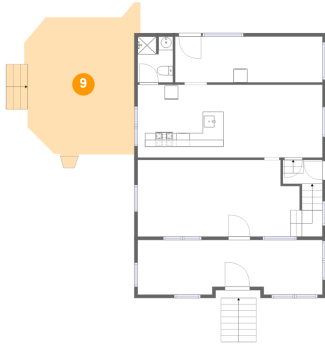

**Dimensions: 15'7" x 22'3"**  
**Area: 334 sq. ft**  
**Counted as living area: No**

**Heated: No**  
**Finished: Yes**  
**Enclosed: No**  
**Contiguous: Yes**  
**Permitted: Yes**  
**Wet space: No**  
**Addition: No**  
**Conversion: No**

## 10 Floor 2 - Living Room



**Dimensions: 22'5" x 11'3"**  
**Area: 280 sq. ft**  
**Counted as living area: Yes**

**Heated: Yes**  
**Finished: Yes**  
**Enclosed: Yes**  
**Contiguous: Yes**  
**Permitted: Yes**  
**Wet space: No**  
**Addition: No**  
**Conversion: No**

## 11 Floor 2 - Utility

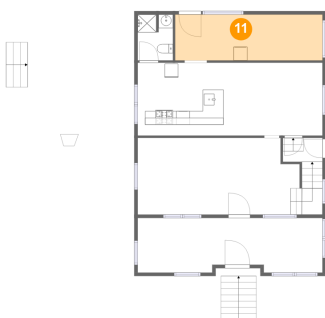

**Dimensions: 21'7" x 6'9"**  
**Area: 145 sq. ft**  
**Counted as living area: No**

**Heated: Yes**  
**Finished: Yes**  
**Enclosed: Yes**  
**Contiguous: Yes**  
**Permitted: Yes**  
**Wet space: No**  
**Addition: No**  
**Conversion: No**



**1817 Springfield Avenue, Salem, Salem, Virginia,  
United States, 24153**

**12 Floor 3 - Cl**

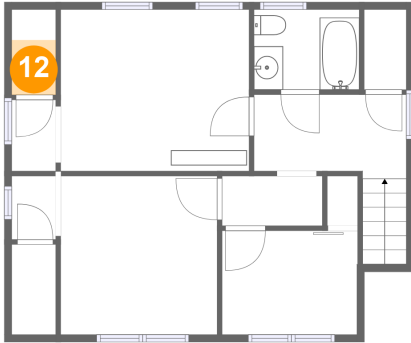

**Dimensions: 3'0" x 5'10"**  
**Area: 11 sq. ft**  
**Counted as living area: Yes**

**Heated: Yes**  
**Finished: Yes**  
**Enclosed: Yes**  
**Contiguous: Yes**  
**Permitted: Yes**  
**Wet space: No**  
**Addition: No**  
**Conversion: No**

**13 Floor 3 - Cl**

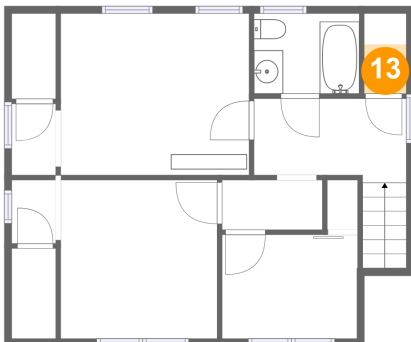

**Dimensions: 2'11" x 5'6"**  
**Area: 10 sq. ft**  
**Counted as living area: Yes**

**Heated: Yes**  
**Finished: Yes**  
**Enclosed: Yes**  
**Contiguous: Yes**  
**Permitted: Yes**  
**Wet space: No**  
**Addition: No**  
**Conversion: No**

**14 Floor 3 - Hall**

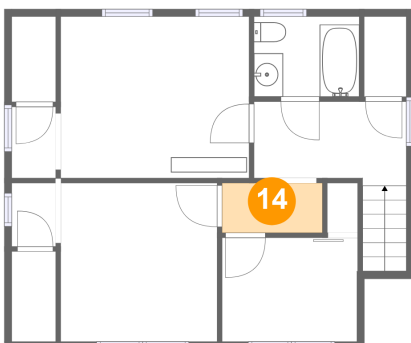

**Dimensions: 6'10" x 3'5"**  
**Area: 23 sq. ft**  
**Counted as living area: Yes**

**Heated: Yes**  
**Finished: Yes**  
**Enclosed: Yes**  
**Contiguous: Yes**  
**Permitted: Yes**  
**Wet space: No**  
**Addition: No**  
**Conversion: No**

**1817 Springfield Avenue, Salem, Salem, Virginia,  
United States, 24153**

**15 Floor 3 - Cl**

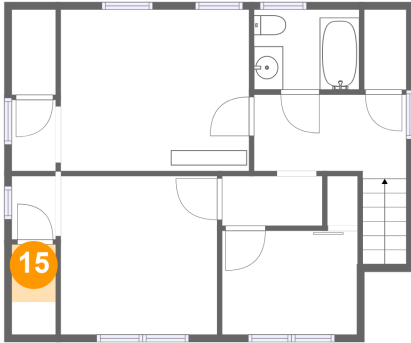

**Dimensions: 3'0" x 6'2"**  
**Area: 12 sq. ft**  
**Counted as living area: Yes**

**Heated: Yes**  
**Finished: Yes**  
**Enclosed: Yes**  
**Contiguous: Yes**  
**Permitted: Yes**  
**Wet space: No**  
**Addition: No**  
**Conversion: No**

**16 Floor 3 - Bedroom**

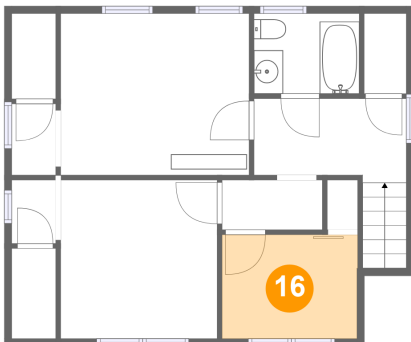

**Dimensions: 9'3" x 7'1"**  
**Area: 66 sq. ft**  
**Counted as living area: Yes**

**Heated: Yes**  
**Finished: Yes**  
**Enclosed: Yes**  
**Contiguous: Yes**  
**Permitted: Yes**  
**Wet space: No**  
**Addition: No**  
**Conversion: No**

**17 Floor 3 - Bedroom**

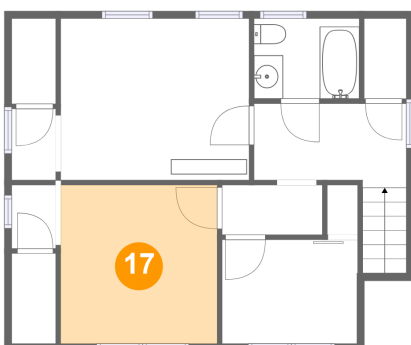

**Dimensions: 10'9" x 10'10"**  
**Area: 116 sq. ft**  
**Counted as living area: Yes**

**Heated: Yes**  
**Finished: Yes**  
**Enclosed: Yes**  
**Contiguous: Yes**  
**Permitted: Yes**  
**Wet space: No**  
**Addition: No**  
**Conversion: No**

**1817 Springfield Avenue, Salem, Salem, Virginia,  
United States, 24153**

**18 Floor 3 - Hall**

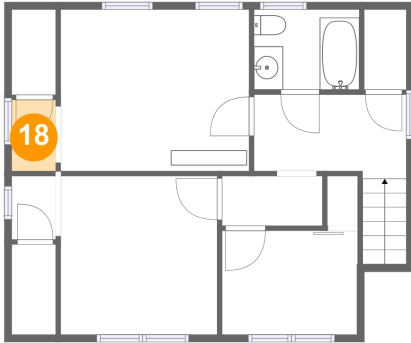

**Dimensions: 3'0" x 4'10"**  
**Area: 15 sq. ft**  
**Counted as living area: Yes**

**Heated: Yes**  
**Finished: Yes**  
**Enclosed: Yes**  
**Contiguous: Yes**  
**Permitted: Yes**  
**Wet space: No**  
**Addition: No**  
**Conversion: No**

**19 Floor 3 - Hall**

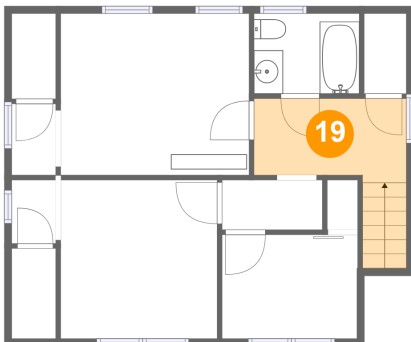

**Dimensions: 10'5" x 5'3"**  
**Area: 74 sq. ft**  
**Counted as living area: Yes**

**Heated: Yes**  
**Finished: Yes**  
**Enclosed: Yes**  
**Contiguous: Yes**  
**Permitted: Yes**  
**Wet space: No**  
**Addition: No**  
**Conversion: No**

**20 Floor 3 - Bedroom**

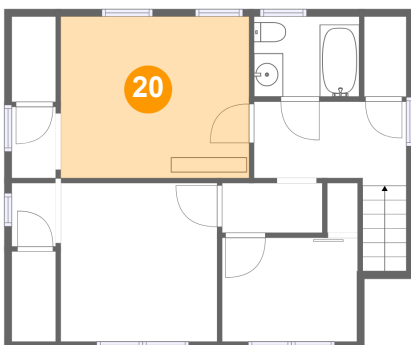

**Dimensions: 12'11" x 11'1"**  
**Area: 142 sq. ft**  
**Counted as living area: Yes**

**Heated: Yes**  
**Finished: Yes**  
**Enclosed: Yes**  
**Contiguous: Yes**  
**Permitted: Yes**  
**Wet space: No**  
**Addition: No**  
**Conversion: No**

**1817 Springfield Avenue, Salem, Salem, Virginia,  
United States, 24153**

**21 Floor 3 - Hall**

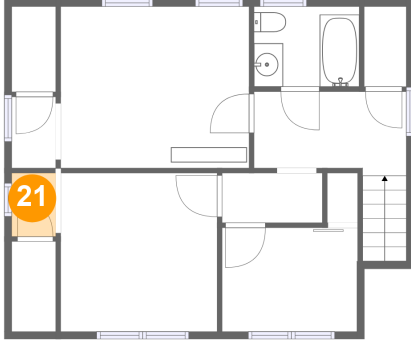

**Dimensions: 3'0" x 4'4"**  
**Area: 13 sq. ft**  
**Counted as living area: Yes**

**Heated: Yes**  
**Finished: Yes**  
**Enclosed: Yes**  
**Contiguous: Yes**  
**Permitted: Yes**  
**Wet space: No**  
**Addition: No**  
**Conversion: No**

**22 Floor 3 - Bath**

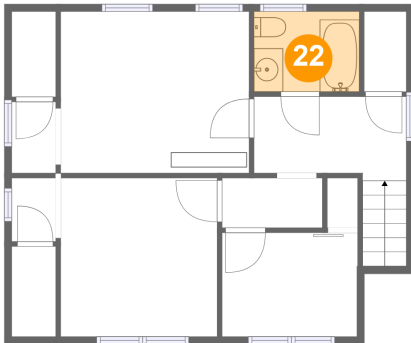

**Dimensions: 7'2" x 5'6"**  
**Area: 39 sq. ft**  
**Counted as living area: Yes**

**Heated: Yes**  
**Finished: Yes**  
**Enclosed: Yes**  
**Contiguous: Yes**  
**Permitted: Yes**  
**Wet space: Yes**  
**Addition: No**  
**Conversion: No**