

# Home Data Report

## 48119 Hamilton Road, East Palestine, Columbiana County, Ohio, United States, 44413

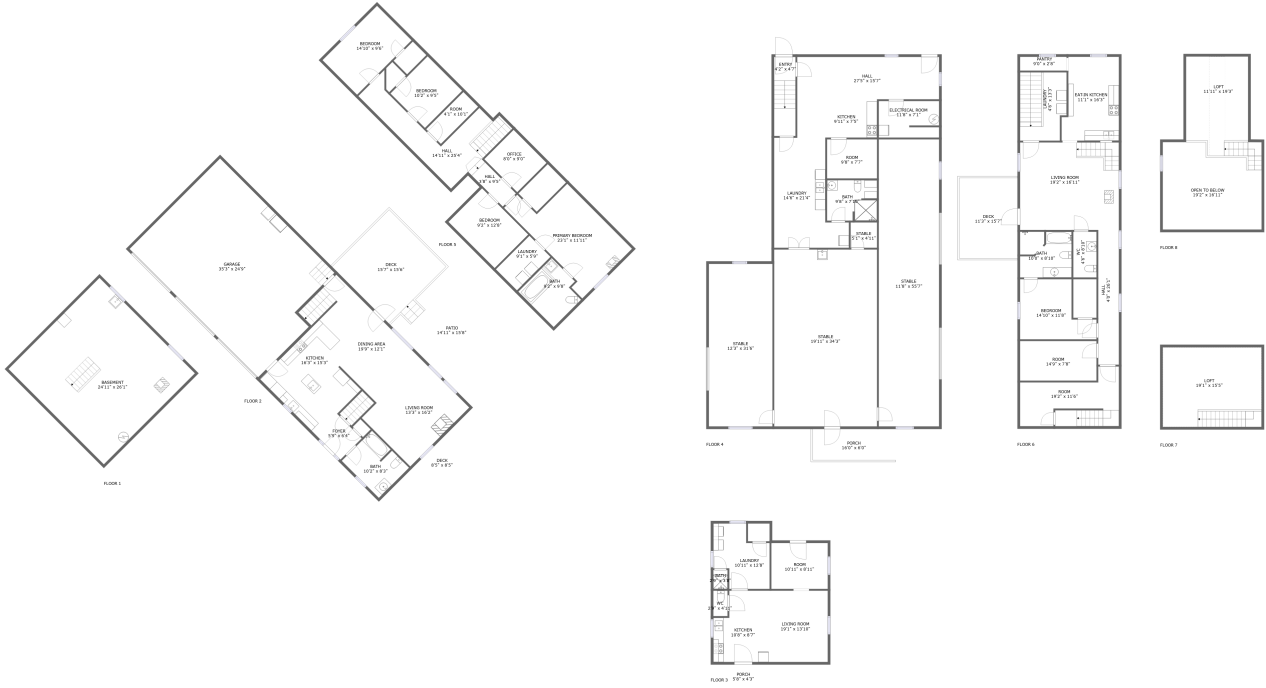

### Property Summary

 **8** floors

 **5** bedrooms

 **3** bathrooms

 **10,343** total sqft

 **1** garages

 **4,510** Gross Living Area sqft

**48119 Hamilton Road, East Palestine,  
Columbiana County, Ohio, United States, 44413**

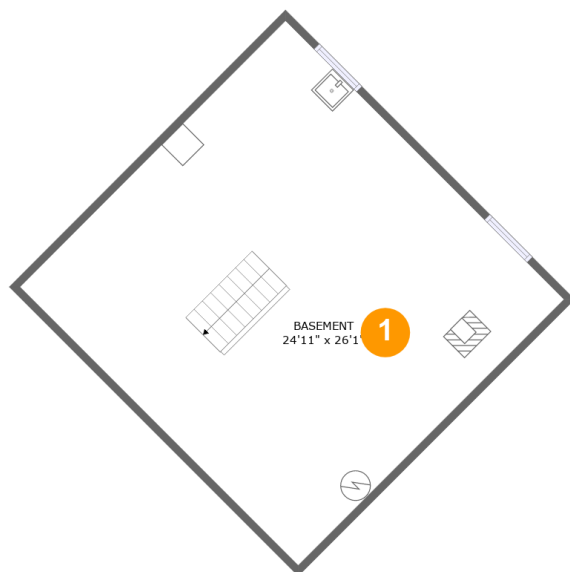

### Room Dimensions

Floor 1

Total sqft: 703

Living area: 0

#	Room name	Dimensions	Area (sqft)	Counted as Living Area
1	Basement	24'11" x 26'1"	651 sq. ft	No

## Home Data Report

**48119 Hamilton Road, East Palestine,  
Columbiana County, Ohio, United States, 44413**



## Room Dimensions

Floor 2

Total sqft: 2286

Living area: 907

#	Room name	Dimensions	Area (sqft)	Counted as Living Area
2	Bath	10'2" x 8'3"	83 sq. ft	Yes
3	Living Room	13'3" x 16'2"	215 sq. ft	Yes
4	Dining Area	19'9" x 12'1"	231 sq. ft	Yes
5	Deck	8'5" x 8'5"	38 sq. ft	No
6	Patio	14'11" x 15'8"	223 sq. ft	No
7	Garage	35'3" x 24'9"	829 sq. ft	No
8	Foyer	5'9" x 6'4"	37 sq. ft	Yes
9	Deck	15'7" x 15'6"	243 sq. ft	No
10	Kitchen	16'3" x 15'3"	226 sq. ft	Yes

Scan captured on Sat, 01 Jun 2024 21:29:28 GMT

Information is calculated by CubiCasa technology; deemed highly reliable but not guaranteed.

## Home Data Report

**48119 Hamilton Road, East Palestine,  
Columbiana County, Ohio, United States, 44413**

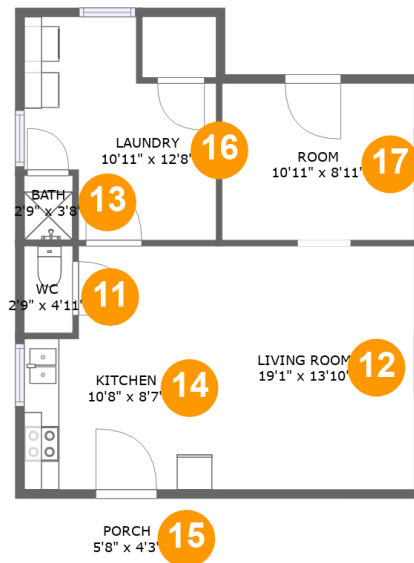

## Room Dimensions

Floor 3

Total sqft: 625

Living area: 601

#	Room name	Dimensions	Area (sqft)	Counted as Living Area
11	Wc	2'9" x 4'11"	14 sq. ft	Yes
12	Living Room	19'1" x 13'10"	198 sq. ft	Yes
13	Bath	2'9" x 3'8"	10 sq. ft	Yes
14	Kitchen	10'8" x 8'7"	92 sq. ft	Yes
15	Porch	5'8" x 4'3"	24 sq. ft	No
16	Laundry	10'11" x 12'8"	109 sq. ft	Yes
17	Room	10'11" x 8'11"	97 sq. ft	Yes

## Home Data Report

**48119 Hamilton Road, East Palestine,  
Columbiana County, Ohio, United States, 44413**

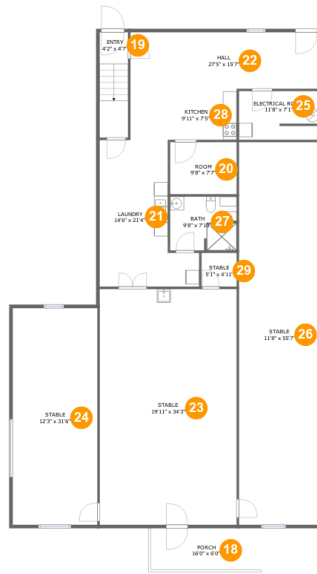

## Room Dimensions

Floor 4

Total sqft: 2894

Living area: 368

#	Room name	Dimensions	Area (sqft)	Counted as Living Area
18	Porch	16'0" x 6'0"	97 sq. ft	No
19	Entry	4'2" x 4'7"	63 sq. ft	Yes
20	Room	9'8" x 7'7"	73 sq. ft	No
21	Laundry	14'6" x 21'4"	234 sq. ft	No
22	Hall	27'5" x 15'7"	265 sq. ft	Yes
23	Stable	19'11" x 34'3"	682 sq. ft	No
24	Stable	12'3" x 31'6"	387 sq. ft	No
25	Electrical Room	11'8" x 7'1"	81 sq. ft	No
26	Stable	11'8" x 55'7"	649 sq. ft	No
27	Bath	9'8" x 7'10"	74 sq. ft	No
28	Kitchen	9'11" x 7'5"	74 sq. ft	Yes

Scan captured on Sat, 01 Jun 2024 21:29:28 GMT

Information is calculated by CubiCasa technology; deemed highly reliable but not guaranteed.

Home Data Report

**48119 Hamilton Road, East Palestine,  
Columbiana County, Ohio, United States, 44413**

#	Room name	Dimensions	Area (sqft)	Counted as Living Area
29	Stable	5'1" x 4'11"	25 sq. ft	No

## Home Data Report

**48119 Hamilton Road, East Palestine,  
Columbiana County, Ohio, United States, 44413**

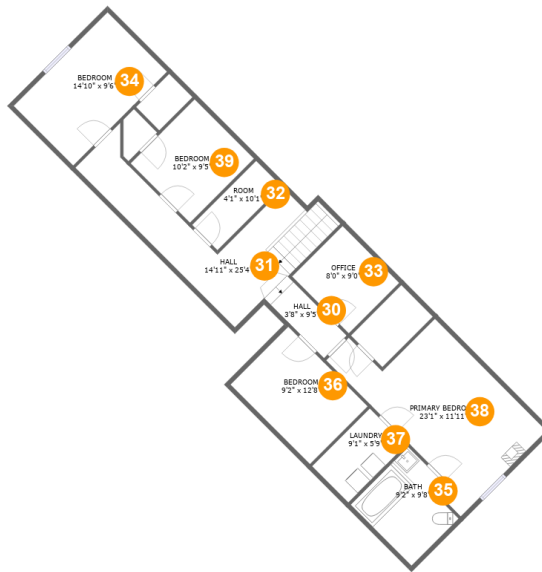

## Room Dimensions

**Floor 5**

**Total sqft: 1294**

**Living area: 1081**

#	Room name	Dimensions	Area (sqft)	Counted as Living Area
30	Hall	3'8" x 9'5"	35 sq. ft	Yes
31	Hall	14'11" x 25'4"	198 sq. ft	Yes
32	Room	4'1" x 10'1"	41 sq. ft	Yes
33	Office	8'0" x 9'0"	55 sq. ft	Yes
34	Bedroom	14'10" x 9'6"	141 sq. ft	Yes
35	Bath	9'2" x 9'8"	49 sq. ft	Yes
36	Bedroom	9'2" x 12'8"	72 sq. ft	Yes
37	Laundry	9'1" x 5'9"	33 sq. ft	Yes
38	Primary Bedroom	23'1" x 11'11"	175 sq. ft	Yes
39	Bedroom	10'2" x 9'5"	96 sq. ft	Yes

Scan captured on Sat, 01 Jun 2024 21:29:28 GMT

Information is calculated by CubiCasa technology; deemed highly reliable but not guaranteed.

## Home Data Report

**48119 Hamilton Road, East Palestine,  
Columbiana County, Ohio, United States, 44413**

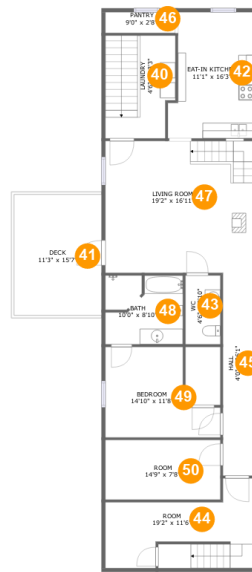

## Room Dimensions

**Floor 6**

**Total sqft: 1634**

**Living area: 1459**

#	Room name	Dimensions	Area (sqft)	Counted as Living Area
40	Laundry	4'6" x 13'3"	113 sq. ft	Yes
41	Deck	11'3" x 15'7"	175 sq. ft	No
42	Eat-in Kitchen	11'1" x 16'3"	165 sq. ft	Yes
43	Wc	4'6" x 8'10"	40 sq. ft	Yes
44	Room	19'2" x 11'6"	170 sq. ft	Yes
45	Hall	4'0" x 26'1"	104 sq. ft	Yes
46	Pantry	9'0" x 2'8"	24 sq. ft	Yes
47	Living Room	19'2" x 16'11"	325 sq. ft	Yes
48	Bath	10'0" x 8'10"	86 sq. ft	Yes
49	Bedroom	14'10" x 11'8"	135 sq. ft	Yes
50	Room	14'9" x 7'8"	114 sq. ft	Yes

Scan captured on Sat, 01 Jun 2024 21:29:28 GMT

Information is calculated by CubiCasa technology; deemed highly reliable but not guaranteed.



Home Data Report

**48119 Hamilton Road, East Palestine,  
Columbiana County, Ohio, United States, 44413**

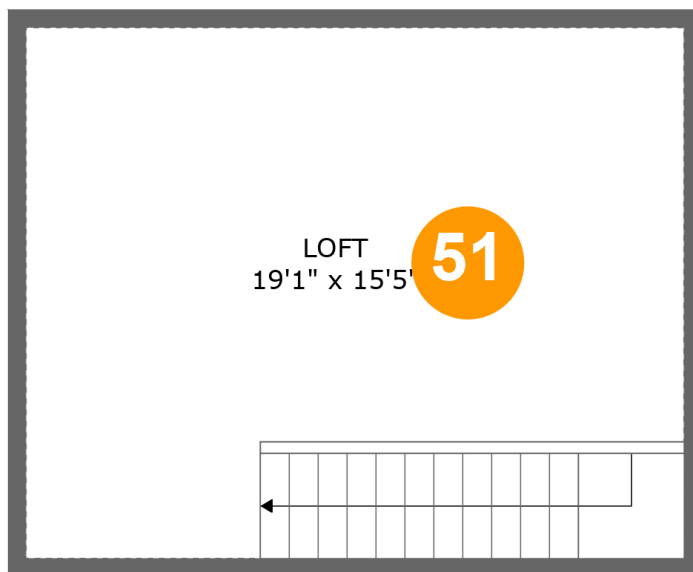

### Room Dimensions

Floor 7

Total sqft: 331

Living area: 0

#	Room name	Dimensions	Area (sqft)	Counted as Living Area
51	Loft	19'1" x 15'5"	295 sq. ft	No

## Home Data Report

**48119 Hamilton Road, East Palestine,  
Columbiana County, Ohio, United States, 44413**

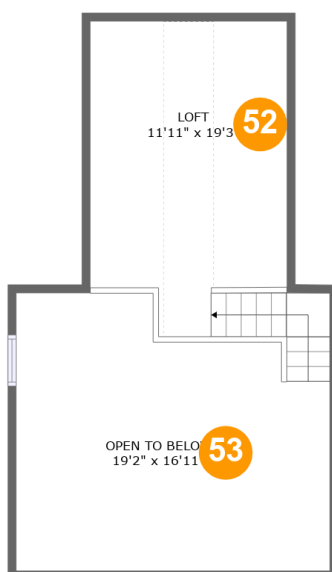

## Room Dimensions

**Floor 8**

**Total sqft: 576**

**Living area: 94**

#	Room name	Dimensions	Area (sqft)	Counted as Living Area
52	Loft	11'11" x 19'3"	89 sq. ft	Yes
53	Open To Below	19'2" x 16'11"	285 sq. ft	No

**48119 Hamilton Road, East Palestine,  
Columbiana County, Ohio, United States, 44413**

**1 Floor 1 - Basement**

---

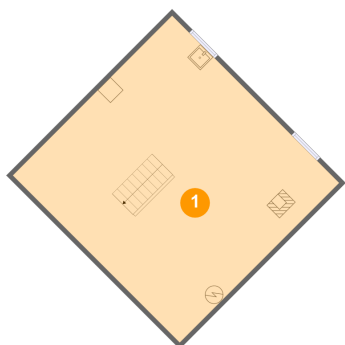

Dimensions: 24'11" x 26'1"  
Area: 651 sq. ft  
Counted as Living Area: No

Heated: No  
Finished: No  
Enclosed: Yes  
Contiguous: Yes  
Permitted: Yes  
Wet Space: No  
Addition: No  
Conversion: No

**2 Floor 2 - Bath**

---



Dimensions: 10'2" x 8'3"  
Area: 83 sq. ft  
Counted as Living Area:  
Yes

Heated: Yes  
Finished: Yes  
Enclosed: Yes  
Contiguous:  
Yes  
Permitted: Yes  
Wet Space: Yes  
Addition: No  
Conversion: No

**48119 Hamilton Road, East Palestine,  
Columbiana County, Ohio, United States, 44413**

**3 Floor 2 - Living Room**

---



Dimensions: 13'3" x 16'2"  
Area: 215 sq. ft  
Counted as Living Area:  
Yes

Heated: Yes  
Finished: Yes  
Enclosed: Yes  
Contiguous:  
Yes  
Permitted: Yes  
Wet Space: No  
Addition: No  
Conversion: No

**4 Floor 2 - Dining Area**

---

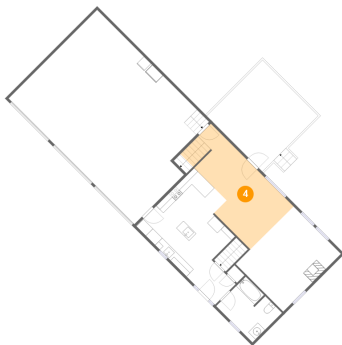

Dimensions: 19'9" x 12'1"  
Area: 231 sq. ft  
Counted as Living Area:  
Yes

Heated: Yes  
Finished: Yes  
Enclosed: Yes  
Contiguous:  
Yes  
Permitted: Yes  
Wet Space: No  
Addition: No  
Conversion: No

**5 Floor 2 - Deck**

---

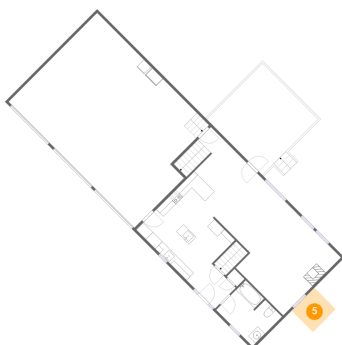

Dimensions: 8'5" x 8'5"  
Area: 38 sq. ft  
Counted as Living Area: No

Heated: No  
Finished: Yes  
Enclosed: No  
Contiguous: Yes  
Permitted: Yes  
Wet Space: No  
Addition: No  
Conversion: No

**48119 Hamilton Road, East Palestine,  
Columbiana County, Ohio, United States, 44413**

**6 Floor 2 - Patio**



Dimensions: 14'11" x 15'8"  
Area: 223 sq. ft  
Counted as Living Area: No

Heated: No  
Finished: Yes  
Enclosed: No  
Contiguous: Yes  
Permitted: Yes  
Wet Space: No  
Addition: No  
Conversion: No

**7 Floor 2 - Garage**

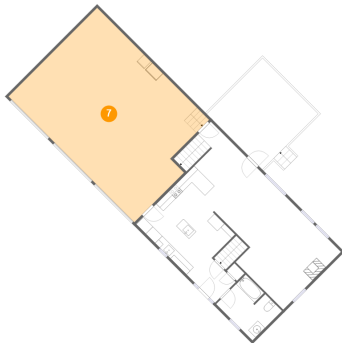

Dimensions: 35'3" x 24'9"  
Area: 829 sq. ft  
Counted as Living Area: No

Heated: No  
Finished: No  
Enclosed: Yes  
Contiguous: Yes  
Permitted: Yes  
Wet Space: No  
Addition: No  
Conversion: No

**8 Floor 2 - Foyer**



Dimensions: 5'9" x 6'4"  
Area: 37 sq. ft  
Counted as Living Area: Yes

Heated: Yes  
Finished: Yes  
Enclosed: Yes  
Contiguous: Yes  
Permitted: Yes  
Wet Space: No  
Addition: No  
Conversion: No

**48119 Hamilton Road, East Palestine,  
Columbiana County, Ohio, United States, 44413**

**9 Floor 2 - Deck**

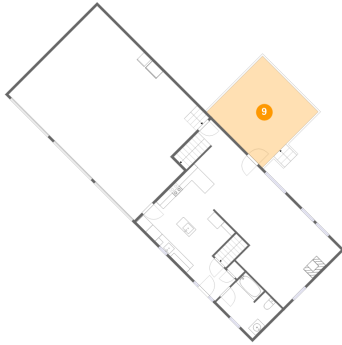

Dimensions: 15'7" x 15'6"  
Area: 243 sq. ft  
Counted as Living Area: No

Heated: No  
Finished: Yes  
Enclosed: No  
Contiguous: Yes  
Permitted: Yes  
Wet Space: No  
Addition: No  
Conversion: No

**10 Floor 2 - Kitchen**



Dimensions: 16'3" x 15'3"  
Area: 226 sq. ft  
Counted as Living Area:  
Yes

Heated: Yes  
Finished: Yes  
Enclosed: Yes  
Contiguous:  
Yes  
Permitted: Yes  
Wet Space: No  
Addition: No  
Conversion: No

**11 Floor 3 - Wc**



Dimensions: 2'9" x 4'11"  
Area: 14 sq. ft  
Counted as Living Area:  
Yes

Heated: Yes  
Finished: Yes  
Enclosed: Yes  
Contiguous:  
Yes  
Permitted: Yes  
Wet Space: Yes  
Addition: No  
Conversion: No

**48119 Hamilton Road, East Palestine,  
Columbiana County, Ohio, United States, 44413**

**12 Floor 3 - Living Room**

---



Dimensions: 19'1" x 13'10"  
Area: 198 sq. ft  
Counted as Living Area:  
Yes

Heated: Yes  
Finished: Yes  
Enclosed: Yes  
Contiguous:  
Yes  
Permitted: Yes  
Wet Space: No  
Addition: No  
Conversion: No

**13 Floor 3 - Bath**

---



Dimensions: 2'9" x 3'8"  
Area: 10 sq. ft  
Counted as Living Area:  
Yes

Heated: Yes  
Finished: Yes  
Enclosed: Yes  
Contiguous:  
Yes  
Permitted: Yes  
Wet Space: Yes  
Addition: No  
Conversion: No

**14 Floor 3 - Kitchen**

---

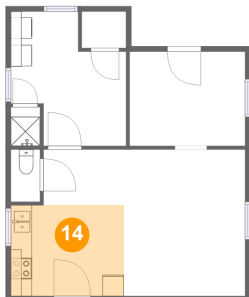

Dimensions: 10'8" x 8'7"  
Area: 92 sq. ft  
Counted as Living Area:  
Yes

Heated: Yes  
Finished: Yes  
Enclosed: Yes  
Contiguous:  
Yes  
Permitted: Yes  
Wet Space: No  
Addition: No  
Conversion: No

**48119 Hamilton Road, East Palestine,  
Columbiana County, Ohio, United States, 44413**

**15 Floor 3 - Porch**



Dimensions: 5'8" x 4'3"  
Area: 24 sq. ft  
Counted as Living Area: No

Heated: No  
Finished: Yes  
Enclosed: No  
Contiguous: Yes  
Permitted: Yes  
Wet Space: No  
Addition: No  
Conversion: No

**16 Floor 3 - Laundry**



Dimensions: 10'11" x 12'8"  
Area: 109 sq. ft  
Counted as Living Area:  
Yes

Heated: Yes  
Finished: Yes  
Enclosed: Yes  
Contiguous:  
Yes  
Permitted: Yes  
Wet Space: No  
Addition: No  
Conversion: No

**17 Floor 3 - Room**

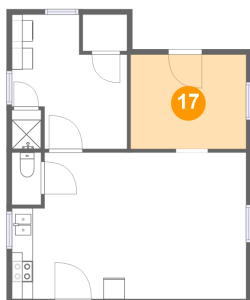

Dimensions: 10'11" x 8'11"  
Area: 97 sq. ft  
Counted as Living Area:  
Yes

Heated: Yes  
Finished: Yes  
Enclosed: Yes  
Contiguous:  
Yes  
Permitted: Yes  
Wet Space: No  
Addition: No  
Conversion: No



**48119 Hamilton Road, East Palestine,  
Columbiana County, Ohio, United States, 44413**

**18 Floor 4 - Porch**



Dimensions: 16'0" x 6'0"  
Area: 97 sq. ft  
Counted as Living Area: No

Heated: No  
Finished: Yes  
Enclosed: No  
Contiguous: Yes  
Permitted: Yes  
Wet Space: No  
Addition: No  
Conversion: No

**19 Floor 4 - Entry**

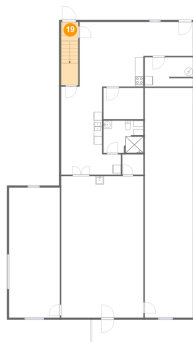

Dimensions: 4'2" x 4'7"  
Area: 63 sq. ft  
Counted as Living Area:  
Yes

Heated: Yes  
Finished: Yes  
Enclosed: Yes  
Contiguous:  
Yes  
Permitted: Yes  
Wet Space: No  
Addition: No  
Conversion: No

**20 Floor 4 - Room**

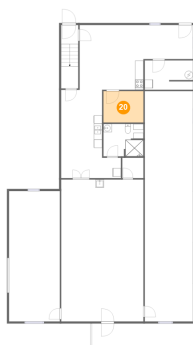

Dimensions: 9'8" x 7'7"  
Area: 73 sq. ft  
Counted as Living Area: No

Heated: Yes  
Finished: Yes  
Enclosed: Yes  
Contiguous: Yes  
Permitted: Yes  
Wet Space: No  
Addition: No  
Conversion: No

**48119 Hamilton Road, East Palestine,  
Columbiana County, Ohio, United States, 44413**

**21 Floor 4 - Laundry**

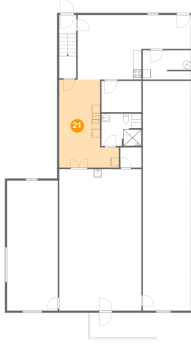

Dimensions: 14'6" x 21'4"  
Area: 234 sq. ft  
Counted as Living Area: No

Heated: Yes  
Finished: Yes  
Enclosed: Yes  
Contiguous: Yes  
Permitted: Yes  
Wet Space: No  
Addition: No  
Conversion: No

**22 Floor 4 - Hall**

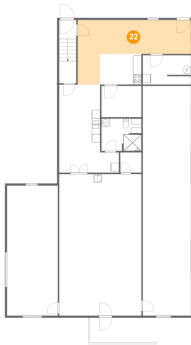

Dimensions: 27'5" x 15'7"  
Area: 265 sq. ft  
Counted as Living Area:  
Yes

Heated: Yes  
Finished: Yes  
Enclosed: Yes  
Contiguous:  
Yes  
Permitted: Yes  
Wet Space: No  
Addition: No  
Conversion: No

**23 Floor 4 - Stable**

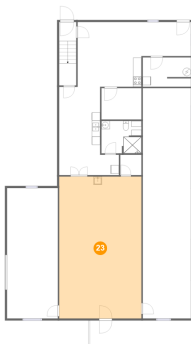

Dimensions: 19'11" x 34'3"  
Area: 682 sq. ft  
Counted as Living Area: No

Heated: No  
Finished: No  
Enclosed: No  
Contiguous: No  
Permitted: Yes  
Wet Space: No  
Addition: No  
Conversion: No

**48119 Hamilton Road, East Palestine,  
Columbiana County, Ohio, United States, 44413**

**24 Floor 4 - Stable**

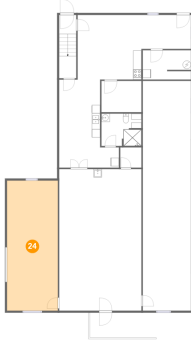

Dimensions: 12'3" x 31'6"  
Area: 387 sq. ft  
Counted as Living Area: No

Heated: No  
Finished: No  
Enclosed: No  
Contiguous: Yes  
Permitted: Yes  
Wet Space: No  
Addition: No  
Conversion: No

**25 Floor 4 - Electrical Room**

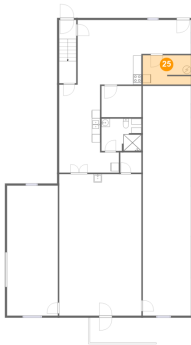

Dimensions: 11'8" x 7'1"  
Area: 81 sq. ft  
Counted as Living Area: No

Heated: No  
Finished: No  
Enclosed: Yes  
Contiguous: Yes  
Permitted: Yes  
Wet Space: No  
Addition: No  
Conversion: No

**26 Floor 4 - Stable**

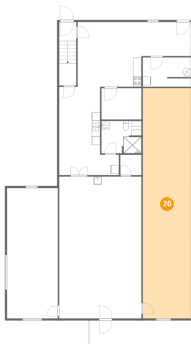

Dimensions: 11'8" x 55'7"  
Area: 649 sq. ft  
Counted as Living Area: No

Heated: No  
Finished: No  
Enclosed: No  
Contiguous: Yes  
Permitted: Yes  
Wet Space: No  
Addition: No  
Conversion: No

**48119 Hamilton Road, East Palestine,  
Columbiana County, Ohio, United States, 44413**

**27 Floor 4 - Bath**

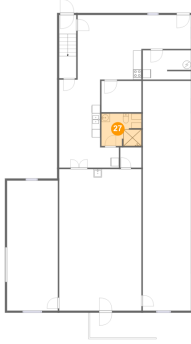

Dimensions: 9'8" x 7'10"  
Area: 74 sq. ft  
Counted as Living Area: No

Heated: Yes  
Finished: Yes  
Enclosed: Yes  
Contiguous: Yes  
Permitted: Yes  
Wet Space: Yes  
Addition: No  
Conversion: No

**28 Floor 4 - Kitchen**

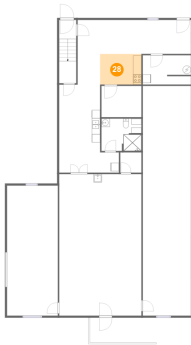

Dimensions: 9'11" x 7'5"  
Area: 74 sq. ft  
Counted as Living Area:  
Yes

Heated: Yes  
Finished: Yes  
Enclosed: Yes  
Contiguous:  
Yes  
Permitted: Yes  
Wet Space: No  
Addition: No  
Conversion: No

**29 Floor 4 - Stable**

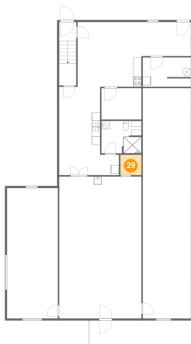

Dimensions: 5'1" x 4'11"  
Area: 25 sq. ft  
Counted as Living Area: No

Heated: No  
Finished: No  
Enclosed: No  
Contiguous: Yes  
Permitted: Yes  
Wet Space: No  
Addition: No  
Conversion: No

**48119 Hamilton Road, East Palestine,  
Columbiana County, Ohio, United States, 44413**

**30 Floor 5 - Hall**

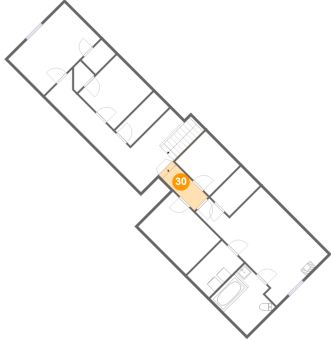

Dimensions: 3'8" x 9'5"  
Area: 35 sq. ft  
Counted as Living Area:  
Yes

Heated: Yes  
Finished: Yes  
Enclosed: Yes  
Contiguous:  
Yes  
Permitted: Yes  
Wet Space: No  
Addition: No  
Conversion: No

**31 Floor 5 - Hall**



Dimensions: 14'11" x 25'4"  
Area: 198 sq. ft  
Counted as Living Area:  
Yes

Heated: Yes  
Finished: Yes  
Enclosed: Yes  
Contiguous:  
Yes  
Permitted: Yes  
Wet Space: No  
Addition: No  
Conversion: No

**32 Floor 5 - Room**

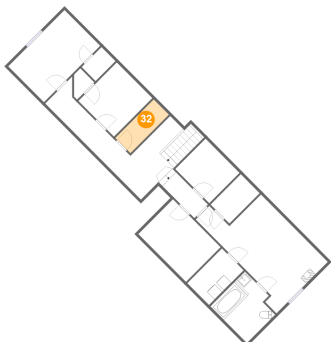

Dimensions: 4'1" x 10'1"  
Area: 41 sq. ft  
Counted as Living Area:  
Yes

Heated: Yes  
Finished: Yes  
Enclosed: Yes  
Contiguous:  
Yes  
Permitted: Yes  
Wet Space: No  
Addition: No  
Conversion: No

**48119 Hamilton Road, East Palestine,  
Columbiana County, Ohio, United States, 44413**

**33 Floor 5 - Office**

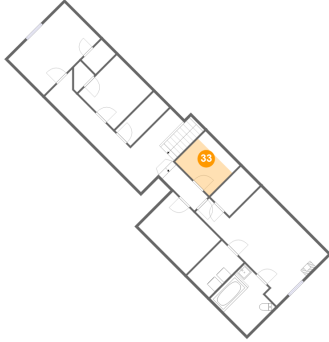

Dimensions: 8'0" x 9'0"  
Area: 55 sq. ft  
Counted as Living Area:  
Yes

Heated: Yes  
Finished: Yes  
Enclosed: Yes  
Contiguous:  
Yes  
Permitted: Yes  
Wet Space: No  
Addition: No  
Conversion: No

**34 Floor 5 - Bedroom**

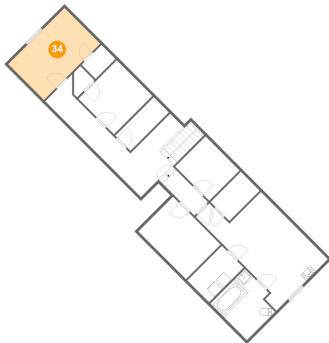

Dimensions: 14'10" x 9'6"  
Area: 141 sq. ft  
Counted as Living Area:  
Yes

Heated: Yes  
Finished: Yes  
Enclosed: Yes  
Contiguous:  
Yes  
Permitted: Yes  
Wet Space: No  
Addition: No  
Conversion: No

**35 Floor 5 - Bath**

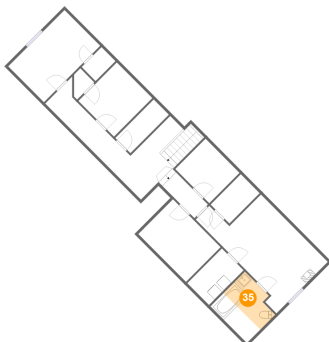

Dimensions: 9'2" x 9'8"  
Area: 49 sq. ft  
Counted as Living Area:  
Yes

Heated: Yes  
Finished: Yes  
Enclosed: Yes  
Contiguous:  
Yes  
Permitted: Yes  
Wet Space: Yes  
Addition: No  
Conversion: No

**48119 Hamilton Road, East Palestine,  
Columbiana County, Ohio, United States, 44413**

**36 Floor 5 - Bedroom**

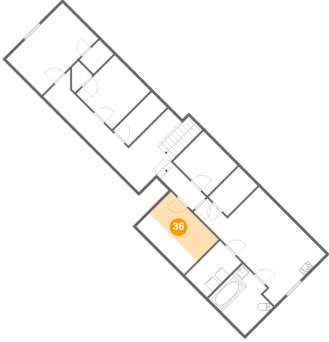

Dimensions: 9'2" x 12'8"  
Area: 72 sq. ft  
Counted as Living Area:  
Yes

Heated: Yes  
Finished: Yes  
Enclosed: Yes  
Contiguous:  
Yes  
Permitted: Yes  
Wet Space: No  
Addition: No  
Conversion: No

**37 Floor 5 - Laundry**



Dimensions: 9'1" x 5'9"  
Area: 33 sq. ft  
Counted as Living Area:  
Yes

Heated: Yes  
Finished: Yes  
Enclosed: Yes  
Contiguous:  
Yes  
Permitted: Yes  
Wet Space: No  
Addition: No  
Conversion: No

**38 Floor 5 - Primary Bedroom**

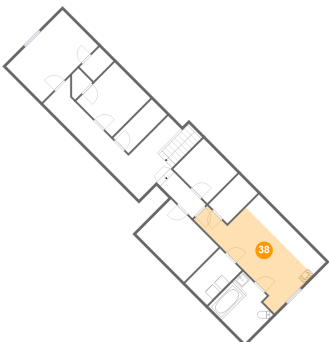

Dimensions: 23'1" x 11'11"  
Area: 175 sq. ft  
Counted as Living Area:  
Yes

Heated: Yes  
Finished: Yes  
Enclosed: Yes  
Contiguous:  
Yes  
Permitted: Yes  
Wet Space: No  
Addition: No  
Conversion: No

**48119 Hamilton Road, East Palestine,  
Columbiana County, Ohio, United States, 44413**

**39 Floor 5 - Bedroom**

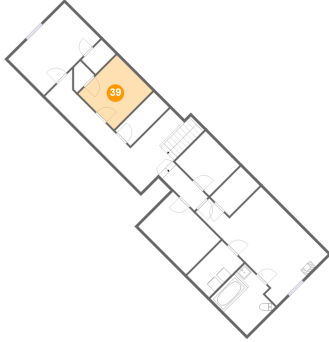

Dimensions: 10'2" x 9'5"  
Area: 96 sq. ft  
Counted as Living Area:  
Yes

Heated: Yes  
Finished: Yes  
Enclosed: Yes  
Contiguous:  
Yes  
Permitted: Yes  
Wet Space: No  
Addition: No  
Conversion: No

**40 Floor 6 - Laundry**

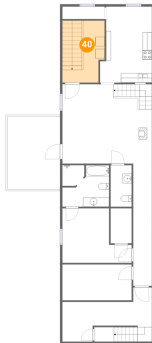

Dimensions: 4'6" x 13'3"  
Area: 113 sq. ft  
Counted as Living Area:  
Yes

Heated: Yes  
Finished: Yes  
Enclosed: Yes  
Contiguous:  
Yes  
Permitted: Yes  
Wet Space: No  
Addition: No  
Conversion: No

**41 Floor 6 - Deck**

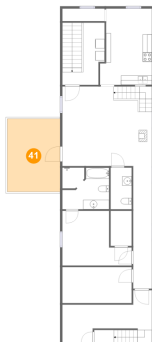

Dimensions: 11'3" x 15'7"  
Area: 175 sq. ft  
Counted as Living Area: No

Heated: No  
Finished: Yes  
Enclosed: No  
Contiguous: Yes  
Permitted: Yes  
Wet Space: No  
Addition: No  
Conversion: No



**48119 Hamilton Road, East Palestine,  
Columbiana County, Ohio, United States, 44413**

**42 Floor 6 - Eat-in Kitchen**

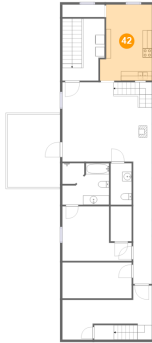

Dimensions: 11'1" x 16'3"  
Area: 165 sq. ft  
Counted as Living Area:  
Yes

Heated: Yes  
Finished: Yes  
Enclosed: Yes  
Contiguous:  
Yes  
Permitted: Yes  
Wet Space: No  
Addition: No  
Conversion: No

**43 Floor 6 - Wc**

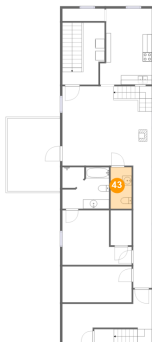

Dimensions: 4'6" x 8'10"  
Area: 40 sq. ft  
Counted as Living Area:  
Yes

Heated: Yes  
Finished: Yes  
Enclosed: Yes  
Contiguous:  
Yes  
Permitted: Yes  
Wet Space: Yes  
Addition: No  
Conversion: No

**44 Floor 6 - Room**

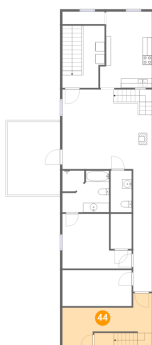

Dimensions: 19'2" x 11'6"  
Area: 170 sq. ft  
Counted as Living Area:  
Yes

Heated: Yes  
Finished: Yes  
Enclosed: Yes  
Contiguous:  
Yes  
Permitted: Yes  
Wet Space: No  
Addition: No  
Conversion: No

**48119 Hamilton Road, East Palestine,  
Columbiana County, Ohio, United States, 44413**

**45 Floor 6 - Hall**

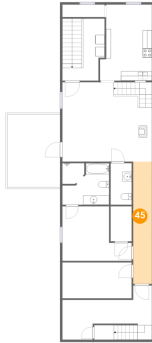

Dimensions: 4'0" x 26'1"  
Area: 104 sq. ft  
Counted as Living Area:  
Yes

Heated: Yes  
Finished: Yes  
Enclosed: Yes  
Contiguous:  
Yes  
Permitted: Yes  
Wet Space: No  
Addition: No  
Conversion: No

**46 Floor 6 - Pantry**

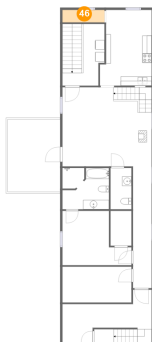

Dimensions: 9'0" x 2'8"  
Area: 24 sq. ft  
Counted as Living Area:  
Yes

Heated: Yes  
Finished: Yes  
Enclosed: Yes  
Contiguous:  
Yes  
Permitted: Yes  
Wet Space: No  
Addition: No  
Conversion: No

**47 Floor 6 - Living Room**

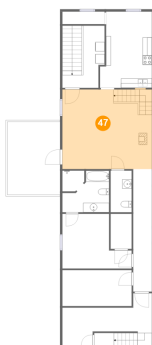

Dimensions: 19'2" x 16'11"  
Area: 325 sq. ft  
Counted as Living Area:  
Yes

Heated: Yes  
Finished: Yes  
Enclosed: Yes  
Contiguous:  
Yes  
Permitted: Yes  
Wet Space: No  
Addition: No  
Conversion: No

**48119 Hamilton Road, East Palestine,  
Columbiana County, Ohio, United States, 44413**

**48 Floor 6 - Bath**



Dimensions: 10'0" x 8'10"  
Area: 86 sq. ft  
Counted as Living Area:  
Yes

Heated: Yes  
Finished: Yes  
Enclosed: Yes  
Contiguous:  
Yes  
Permitted: Yes  
Wet Space: Yes  
Addition: No  
Conversion: No

**49 Floor 6 - Bedroom**

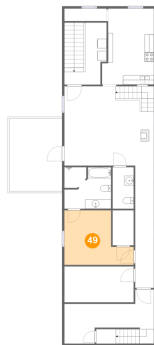

Dimensions: 14'10" x 11'8"  
Area: 135 sq. ft  
Counted as Living Area:  
Yes

Heated: Yes  
Finished: Yes  
Enclosed: Yes  
Contiguous:  
Yes  
Permitted: Yes  
Wet Space: No  
Addition: No  
Conversion: No

**50 Floor 6 - Room**

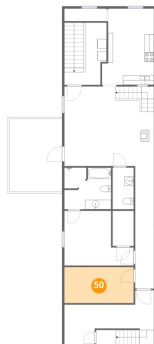

Dimensions: 14'9" x 7'8"  
Area: 114 sq. ft  
Counted as Living Area:  
Yes

Heated: Yes  
Finished: Yes  
Enclosed: Yes  
Contiguous:  
Yes  
Permitted: Yes  
Wet Space: No  
Addition: No  
Conversion: No

**48119 Hamilton Road, East Palestine,  
Columbiana County, Ohio, United States, 44413**

**51 Floor 7 - Loft**

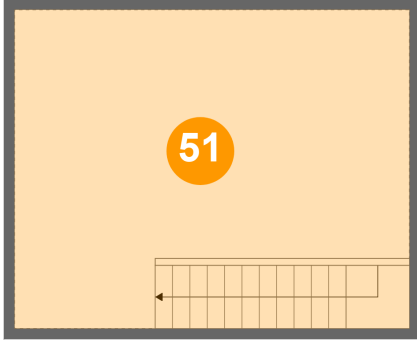

Dimensions: 19'1" x 15'5"  
Area: 295 sq. ft  
Counted as Living Area: No

Heated: Yes  
Finished: Yes  
Enclosed: Yes  
Contiguous: Yes  
Permitted: Yes  
Wet Space: No  
Addition: No  
Conversion: No

**52 Floor 8 - Loft**

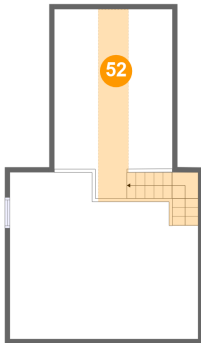

Dimensions: 11'11" x 19'3"  
Area: 89 sq. ft  
Counted as Living Area:  
Yes

Heated: Yes  
Finished: Yes  
Enclosed: Yes  
Contiguous:  
Yes  
Permitted: Yes  
Wet Space: No  
Addition: No  
Conversion: No

**53 Floor 8 - Open To Below**



Dimensions: 19'2" x 16'11"  
Area: 285 sq. ft  
Counted as Living Area: No

Heated: No  
Finished: No  
Enclosed: No  
Contiguous: Yes  
Permitted: No  
Wet Space: No  
Addition: No  
Conversion: No