

# Home report

Wood Thrush Way 1792  
Palm Harbor

## Highlights



1 Kitchen



2 Living room



4 Bedroom



4 Bath



31 Doors



25 Windows

## Nearby services Data source: Google Maps



Us Hwy 19 N + 31646, 0.9 mi



CenterVille Mediterranean Market 1.1 البلد سویرمارکت, 1.1 mi



Cannabis Doctor X, 0.8 mi



Palm Harbor Middle School, 0.5 mi



Westshore Pizza Palm Harbor, 0.8 mi



Mease Hospital  
Countryside Heliport, 3.2 mi

# Floor plan

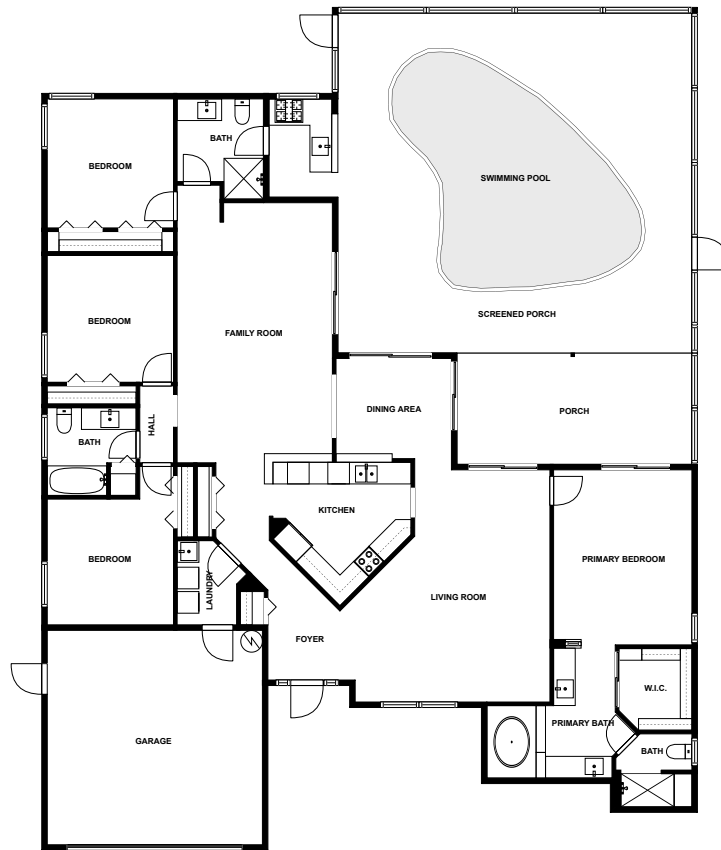

SIZES AND DIMENSIONS ARE APPROXIMATE, ACTUAL MAY VARY.



## Appendix 1: Data sheet

Garage - 1	Bath - 4	Bath - Master - 1
Closet - 1	Closet - WalkIn - 1	Utility - 1
Utility - Laundry - 1	Bedroom - 4	Bedroom - Master - 1
Hall - 1	LivingRoom - 2	LivingRoom - Family - 1
Dining - 1	Dining - Open - 1	Kitchen - 1
Entry - 1	Entry - Foyer - 1	Outdoor - 2
Outdoor - Porch - 2	Outdoor - Porch - Screen - 1	SwimmingPool - 1