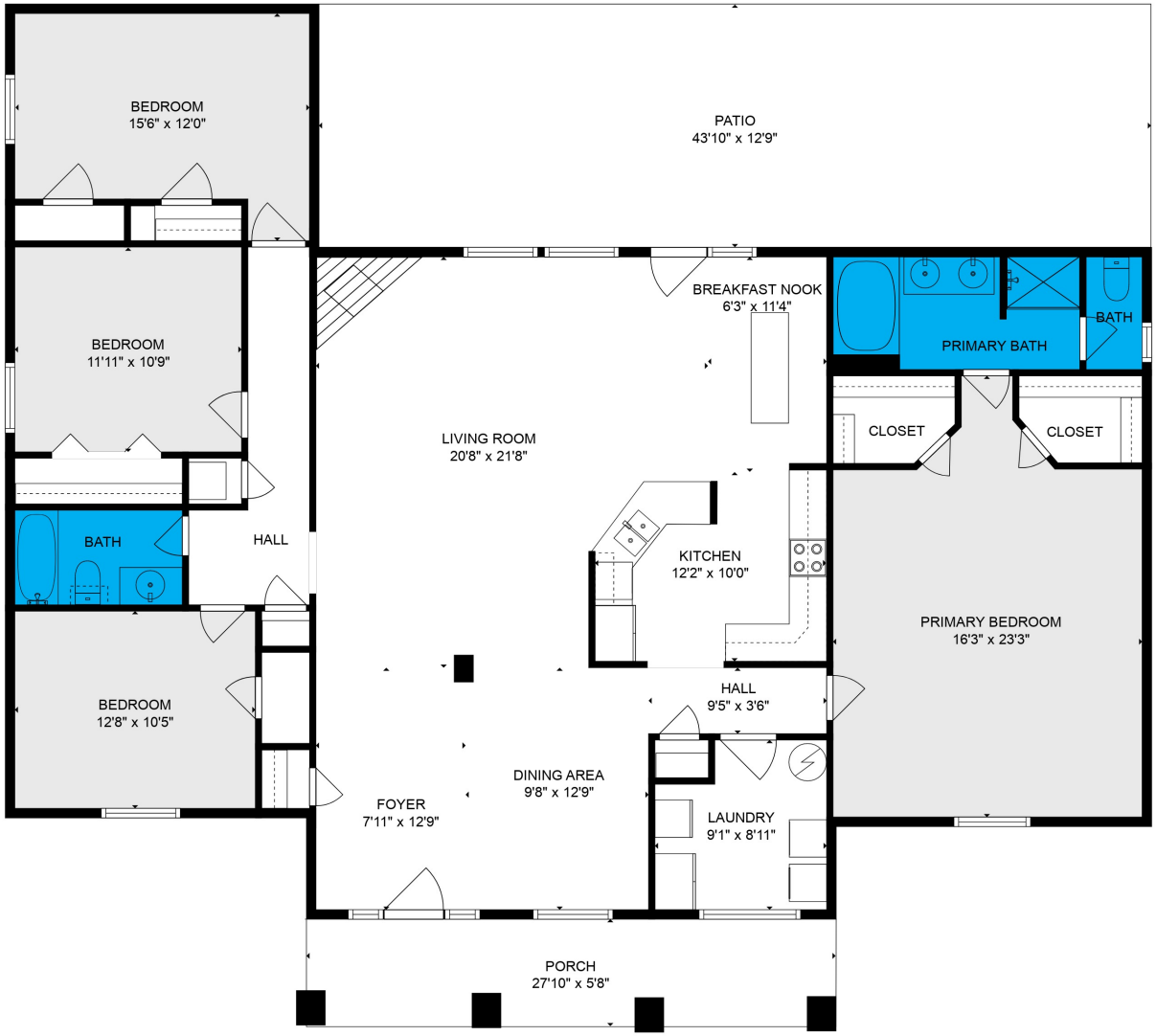

Sizes and Dimensions are Approximate

N