

Main Floor Total Exterior Area 1818.68 sq ft

Keller Williams Realty - Riverside

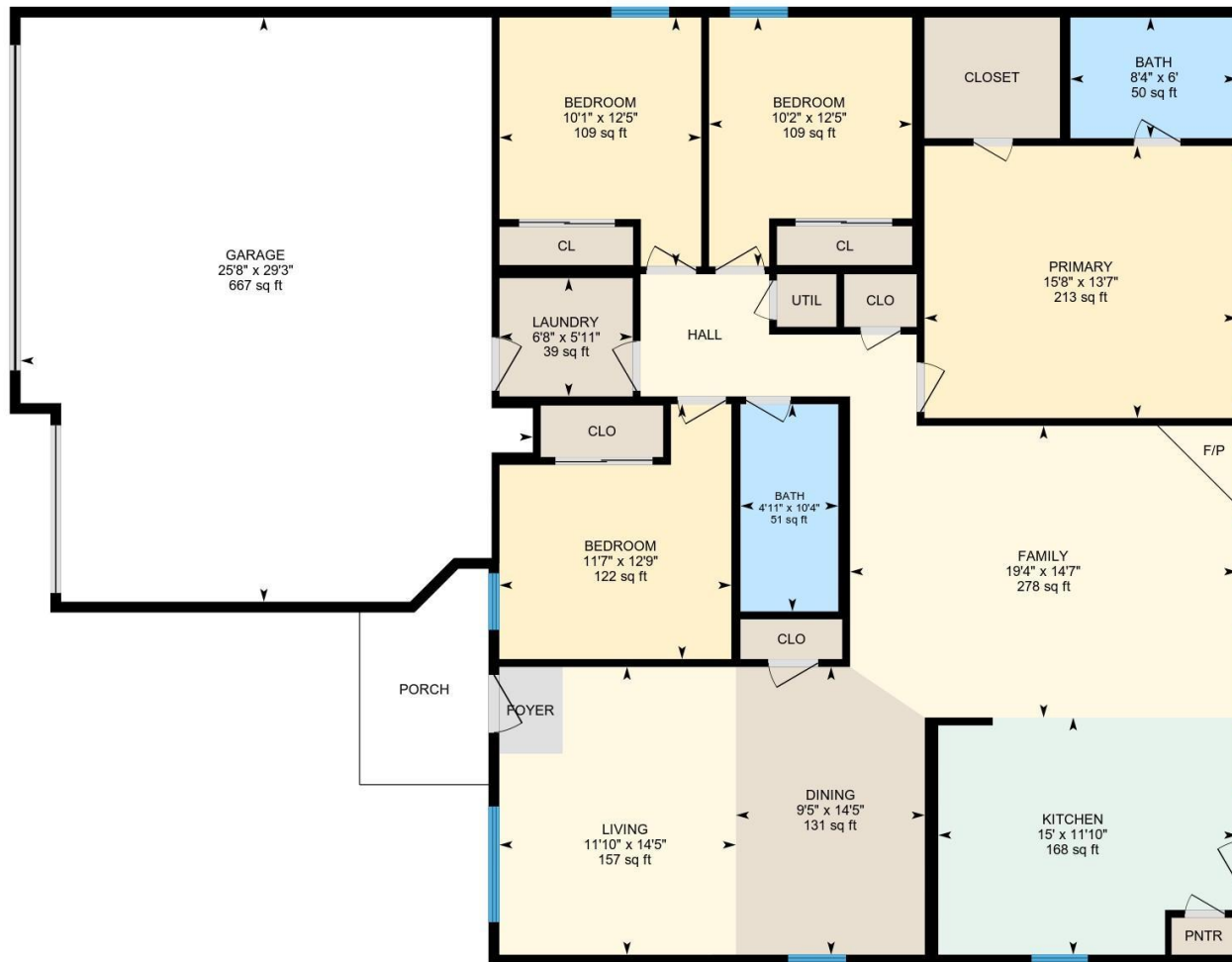

PREPARED: 2021/10/26



White regions are excluded from total floor area in iGUIDE floor plans. All room dimensions and floor areas must be considered approximate and are subject to independent verification.

Property Details**Keller Williams Realty - Riverside****Room Measurements**

Only major rooms are listed. Some listed rooms may be excluded from total interior floor area (e.g. garage). Room dimensions are largest length and width; parts of room may be smaller. Room area is not always equal to product of length and width.

MAIN FLOOR

Bath: 10'4" x 4'11" (10.4' x 4.9') | 51 sq ft

Bath: 6' x 8'4" (6' x 8.3') | 50 sq ft

Bedroom: 12'5" x 10'1" (12.5' x 10.1') | 109 sq ft

Bedroom: 12'5" x 10'2" (12.5' x 10.2') | 109 sq ft

Bedroom: 12'9" x 11'7" (12.8' x 11.6') | 122 sq ft

Dining: 14'5" x 9'5" (14.4' x 9.5') | 131 sq ft

Family: 14'7" x 19'4" (14.6' x 19.4') | 278 sq ft

Garage: 29'3" x 25'8" (29.2' x 25.6') | 667 sq ft

Kitchen: 11'10" x 15' (11.9' x 15') | 168 sq ft

Laundry: 5'11" x 6'8" (5.9' x 6.7') | 39 sq ft

Living: 14'5" x 11'10" (14.4' x 11.8') | 157 sq ft

Primary: 13'7" x 15'8" (13.6' x 15.6') | 213 sq ft

Floor Area Information

Floor areas include footprint area of interior walls. All displayed floor areas are rounded to two decimal places. Total area is computed before rounding and may not equal to sum of displayed floor areas.

MAIN FLOOR

Interior Area: 1724.59 sq ft

Excluded Area: 666.98 sq ft

Perimeter Wall Length: 174 ft

Perimeter Wall Thickness: 6.5 in

Exterior Area: 1818.68 sq ft

Total Above Grade Floor Area

Main Building Exterior: 1818.68 sq ft