

Home data report

190 South Wood Dale Road, Wood Dale, Illinois 60191, United States, 1003

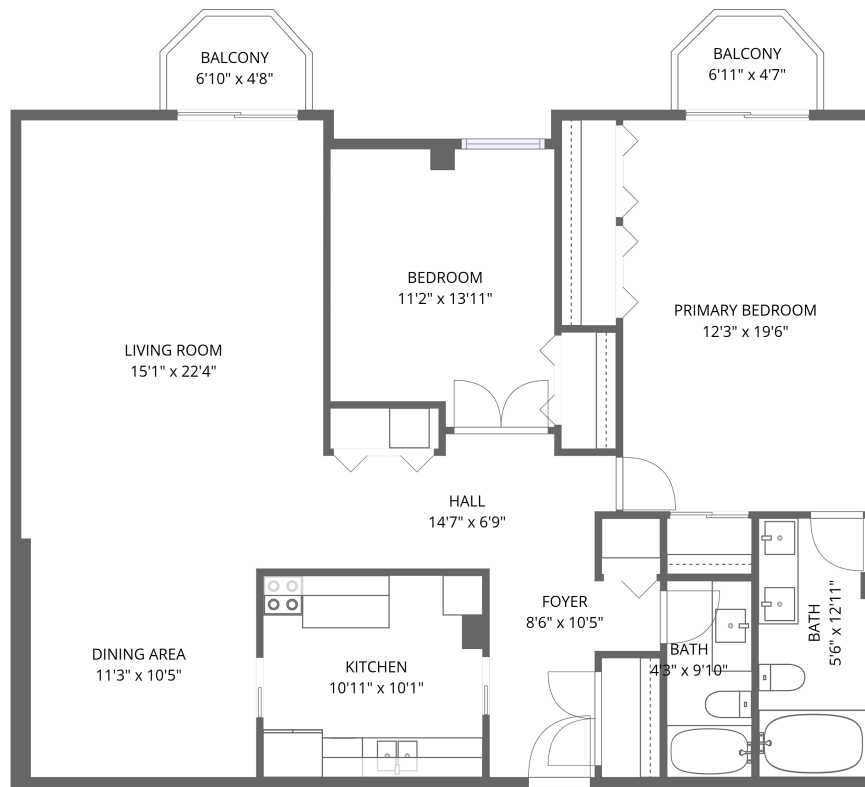

1st floor

Total Area: 1368 sq. ft

1st Floor: 1368 sq. ft

Excluded: Balcony 58 sq. ft

Property summary

 **1** Floors

 **2** Bedrooms

 **2** Bathrooms

Home data report

190 South Wood Dale Road, Wood Dale, Illinois 60191, United States, 1003

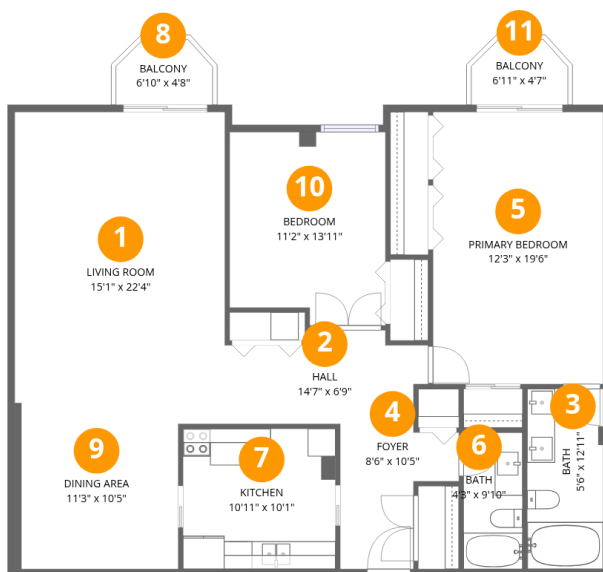

Room dimensions

Floor 1

Total:1368sqft Excluded: 58sqft

#		Dimensions	sqft	Counted as living area
1	Living Room	15'1" x 22'4"	338 sq. ft	Yes
2	Hall	14'7" x 6'9"	85 sq. ft	Yes
3	Bath	5'6" x 12'11"	71 sq. ft	Yes
4	Foyer	8'6" x 10'5"	66 sq. ft	Yes
5	Primary Bedroom	12'3" x 19'6"	239 sq. ft	Yes
6	Bath	4'3" x 9'10"	41 sq. ft	Yes
7	Kitchen	10'11" x 10'1"	110 sq. ft	Yes
8	Balcony	6'10" x 4'8"	29 sq. ft	No
9	Dining Area	11'3" x 10'5"	122 sq. ft	Yes
10	Bedroom	11'2" x 13'11"	148 sq. ft	Yes
11	Balcony	6'11" x 4'7"	29 sq. ft	No

190 South Wood Dale Road, Wood Dale, Illinois 60191, United States, 1003

1 Floor 1 - Living Room

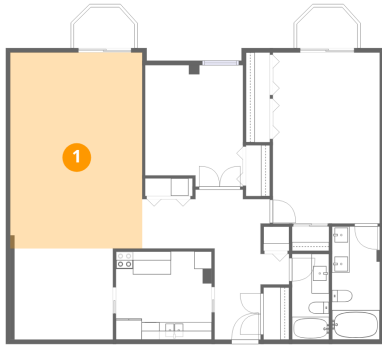

Dimensions: 15'1" x 22'4"
Area: 338 sq. ft
Counted as living area: Yes

Heated: Yes
Finished: Yes
Enclosed: Yes
Contiguous: Yes
Permitted: Yes
Wet space: No
Addition: No
Conversion: No

2 Floor 1 - Hall

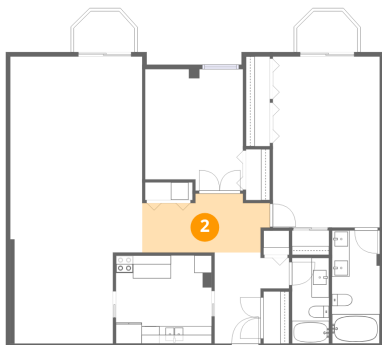

Dimensions: 14'7" x 6'9"
Area: 85 sq. ft
Counted as living area: Yes

Heated: Yes
Finished: Yes
Enclosed: Yes
Contiguous: Yes
Permitted: Yes
Wet space: No
Addition: No
Conversion: No

3 Floor 1 - Bath

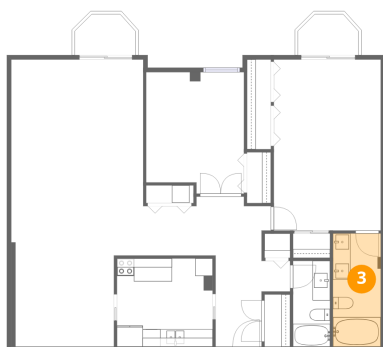

Dimensions: 5'6" x 12'11"
Area: 71 sq. ft
Counted as living area: Yes

Heated: Yes
Finished: Yes
Enclosed: Yes
Contiguous: Yes
Permitted: Yes
Wet space: Yes
Addition: No
Conversion: No

4 Floor 1 - Foyer

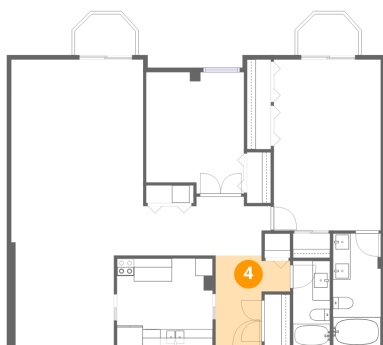

Dimensions: 8'6" x 10'5"
Area: 66 sq. ft
Counted as living area: Yes

Heated: Yes
Finished: Yes
Enclosed: Yes
Contiguous: Yes
Permitted: Yes
Wet space: No
Addition: No
Conversion: No

5 Floor 1 - Primary Bedroom

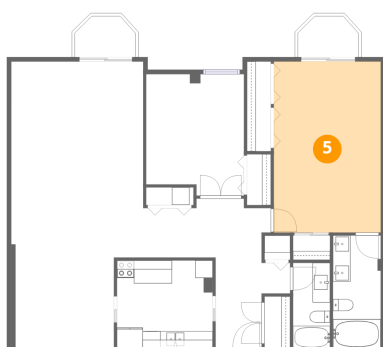

Dimensions: 12'3" x 19'6"
Area: 239 sq. ft
Counted as living area: Yes

Heated: Yes
Finished: Yes
Enclosed: Yes
Contiguous: Yes
Permitted: Yes
Wet space: No
Addition: No
Conversion: No

6 Floor 1 - Bath

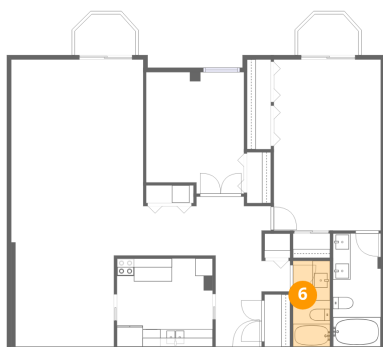

Dimensions: 4'3" x 9'10"
Area: 41 sq. ft
Counted as living area: Yes

Heated: Yes
Finished: Yes
Enclosed: Yes
Contiguous: Yes
Permitted: Yes
Wet space: Yes
Addition: No
Conversion: No

7 Floor 1 - Kitchen

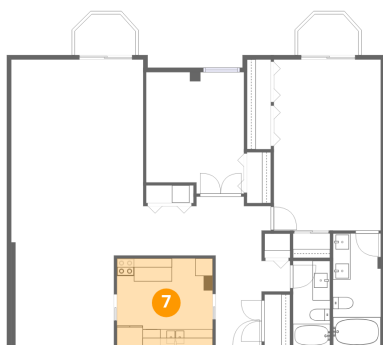

Dimensions: 10'11" x 10'1"
Area: 110 sq. ft
Counted as living area: Yes

Heated: Yes
Finished: Yes
Enclosed: Yes
Contiguous: Yes
Permitted: Yes
Wet space: No
Addition: No
Conversion: No

8 Floor 1 - Balcony

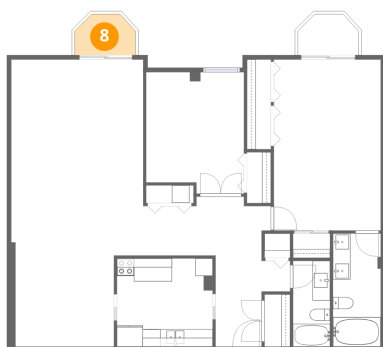

Dimensions: 6'10" x 4'8"
Area: 29 sq. ft
Counted as living area: No

Heated: No
Finished: No
Enclosed: No
Contiguous: Yes
Permitted: Yes
Wet space: No
Addition: No
Conversion: No

190 South Wood Dale Road, Wood Dale, Illinois 60191, United States, 1003

9 Floor 1 - Dining Area

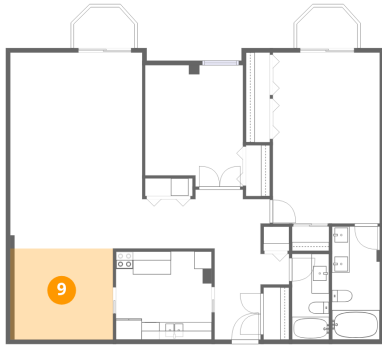

Dimensions: 11'3" x 10'5"
Area: 122 sq. ft
Counted as living area: Yes

Heated: Yes
Finished: Yes
Enclosed: Yes
Contiguous: Yes
Permitted: Yes
Wet space: No
Addition: No
Conversion: No

10 Floor 1 - Bedroom

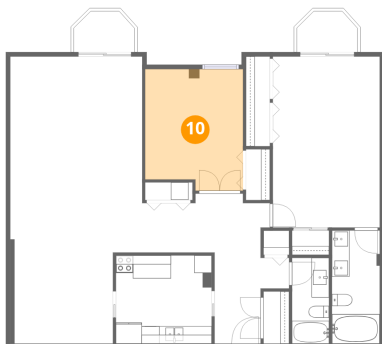

Dimensions: 11'2" x 13'11"
Area: 148 sq. ft
Counted as living area: Yes

Heated: Yes
Finished: Yes
Enclosed: Yes
Contiguous: Yes
Permitted: Yes
Wet space: No
Addition: No
Conversion: No

11 Floor 1 - Balcony

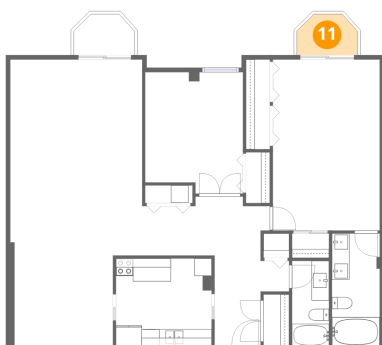

Dimensions: 6'11" x 4'7"
Area: 29 sq. ft
Counted as living area: No

Heated: No
Finished: No
Enclosed: No
Contiguous: Yes
Permitted: Yes
Wet space: No
Addition: No
Conversion: No