

Building Sketch

Borrower/Client			
Property Address			
City	County	State	Zip Code
Lender			

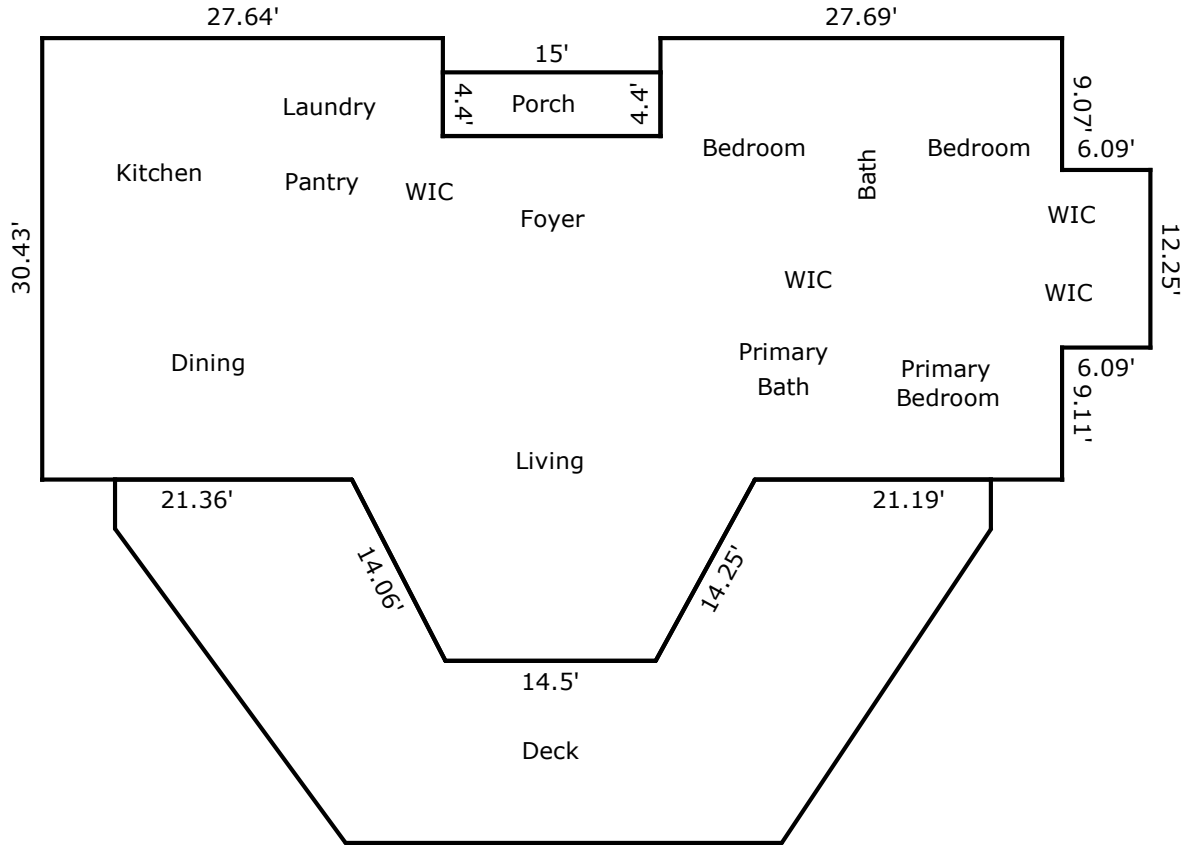

TOTAL Sketch by a la mode

Area Calculations Summary

Living Area	Calculation Details		
Main Living Area	2377.74 Sq ft		
		12.25×6.09	= 74.6
		$0.5 \times 6.84 \times 12.5$	= 42.75
		$0.5 \times 12.5 \times 6.44$	= 40.25
		14.5×12.5	= 181.25
		70.33×23.68	= 1665.41
		6.75×27.64	= 186.57
		6.75×27.69	= 186.91
Total Living Area (Rounded):	2378 Sq ft		
Non-living Area			
Deck	920.63 Sq ft		
		$0.5 \times 15.88 \times 21.65$	= 171.98
		3.4×15.88	= 54.01
		25.05×0.45	= 11.17
		$0.5 \times 6.44 \times 12.5$	= 40.25
		12.55×6.44	= 80.85
		12.55×14.5	= 182.05
		$0.5 \times 12.5 \times 6.84$	= 42.75
		12.55×6.84	= 85.88
		25.05×1.85	= 46.45
		$0.5 \times 21.65 \times 14.43$	= 156.2
		3.4×14.43	= 49.05
Porch	66 Sq ft	15×4.4	= 66

Building Sketch

Borrower/Client

Property Address

City County State Zip Code

Lender

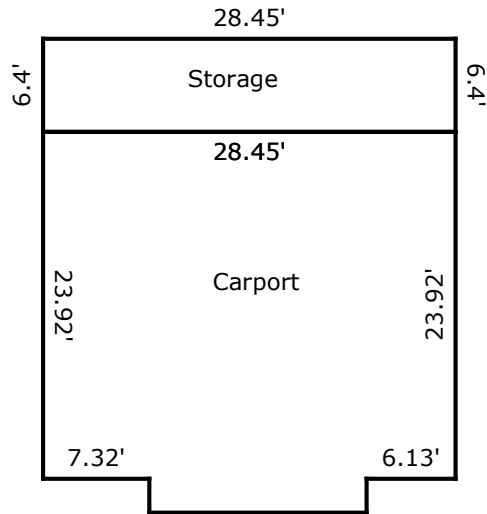

TOTAL Sketch by a la mode

Area Calculations Summary

Non-living Area

Carport	715.77 Sq ft	28.45 × 23.92 = 680.52 15 × 2.35 = 35.25
Storage	182.08 Sq ft	28.45 × 6.4 = 182.08