

PLAN 5M - 19825, SUBJECT TO EASEMENT AS IN INST. No. 158110

PART OF LOT 14, CONCESSION 13, Geographic T

PART 1, PLAN 51R - 16519
PARCEL 13 - 1, SECTION 51 BM - 13

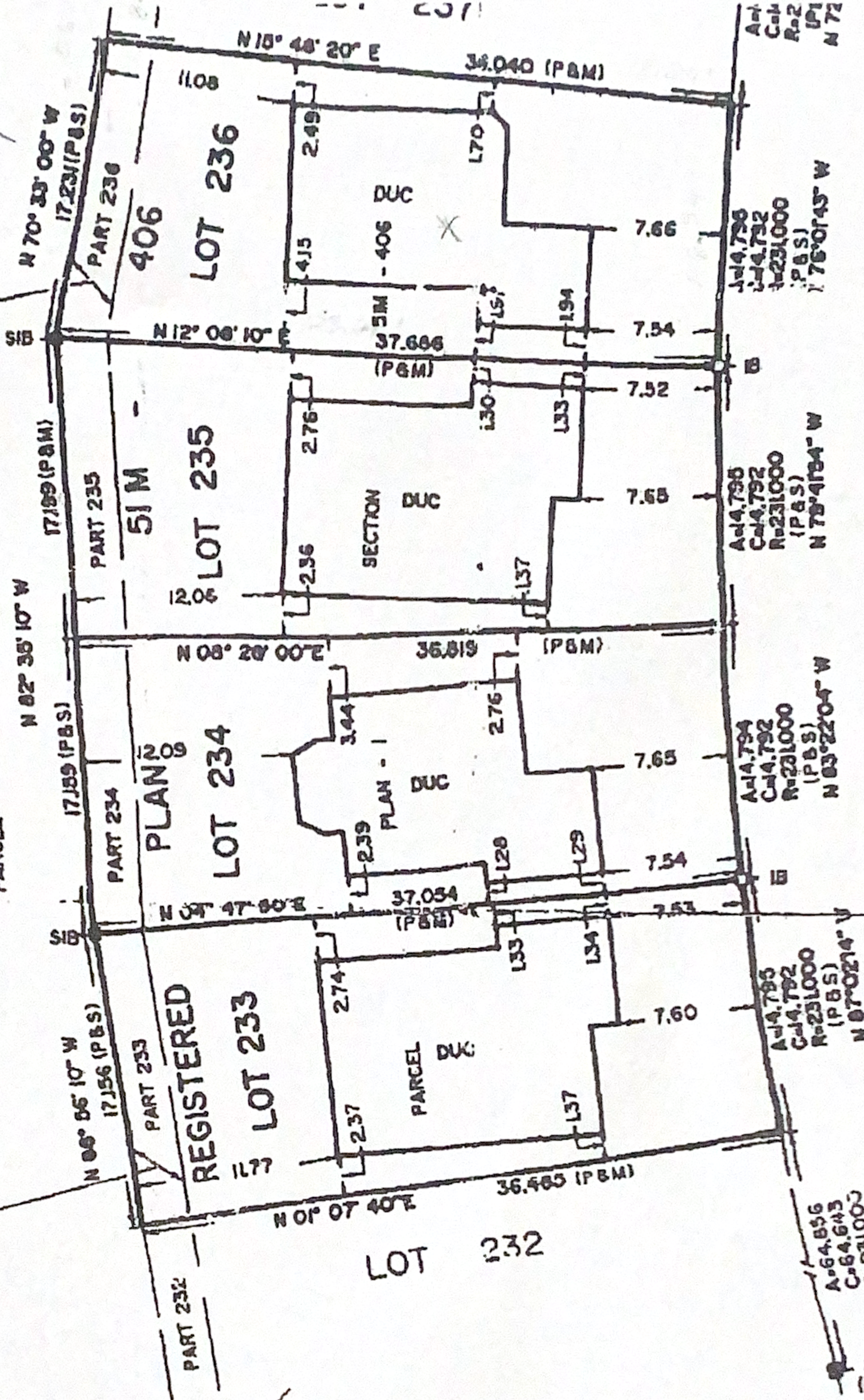

BUILDING LOCATION SURVEY OF
LOTS 233, 234, 235 AND 236
REGISTERED PLAN 51M-406
CITY OF BARRIE

COUNTY OF SIMCOE
SCALE 1:400



© COPYRIGHT J.D. BARNES LIMITED - 1990
SURVEYOR'S CERTIFICATE

I CERTIFY THAT:
THE FIELD SURVEY REPRESENTED ON THIS PLAN
WAS COMPLETED ON THE 28th DAY OF MARCH, 1990.

NOTES:

BEARINGS ARE ASTRONOMIC AND ARE REFERRED TO THE NORTHERLY
LIMIT OF LOT 234 AS SHOWN ON REGISTERED PLAN 51M-406
HAVING A BEARING OF N 82° 35' 10" W

■	DENOTES	SURVEY MONUMENT FOUND
□	DENOTES	SURVEY MONUMENT PLANTED
SB	DENOTES	STANDARD IRON BAR
■	DENOTES	IRON BAR
P.C.	DENOTES	POINT OF CURVATURE
DUC	DENOTES	DWELLING UNDER CONSTRUCTION
PBS	DENOTES	REGISTERED PLAN 51M-406 AND SET
PBM	DENOTES	REGISTERED PLAN 51M-406 AND MEASURED