

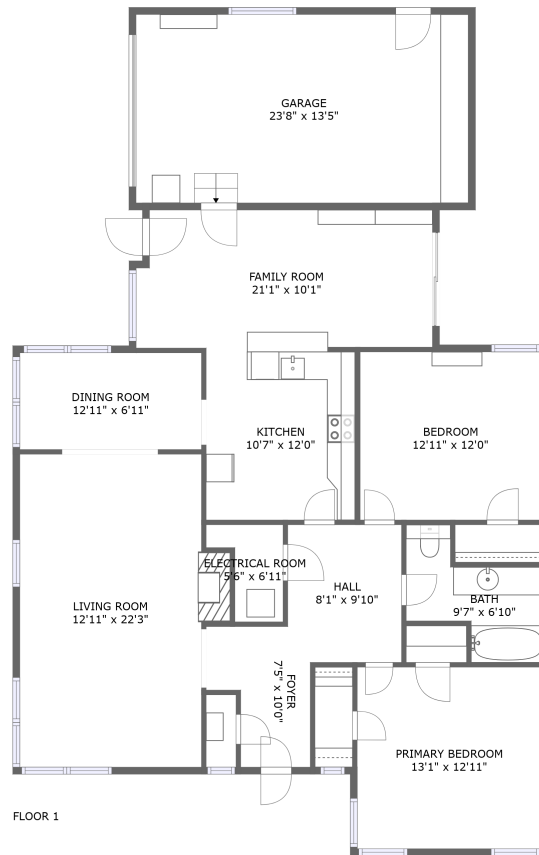



1735 Filbert Street, Forest Grove, Washington County, Oregon, United States, 97116



Property Summary

 **1** garages  **2** bedrooms  **1** bathrooms  **0** half baths

 **1** floors  **1,438** Gross Living Area sqft  **1,810** total sqft

1735 Filbert Street, Forest Grove, Washington County, Oregon, United States, 97116

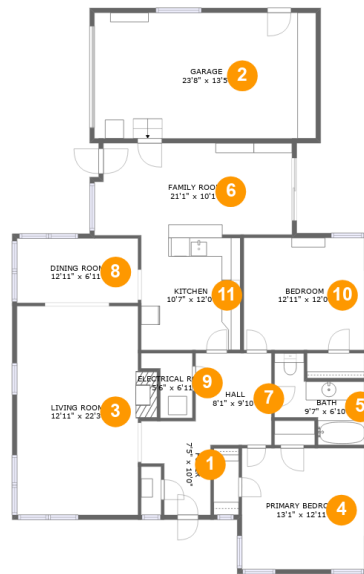

Room Dimensions

Floor 1

Total sqft: 1810

Living area: 1438

#	Room name	Dimensions	Area (sqft)	Counted as Living Area
1	Foyer	7'5" x 10'0"	61 sq. ft	Yes
2	Garage	23'8" x 13'5"	317 sq. ft	No
3	Living Room	12'11" x 22'3"	298 sq. ft	Yes
4	Primary Bedroom	13'1" x 12'11"	169 sq. ft	Yes
5	Bath	9'7" x 6'10"	61 sq. ft	Yes
6	Family Room	21'1" x 10'1"	205 sq. ft	Yes
7	Hall	8'1" x 9'10"	75 sq. ft	Yes
8	Dining Room	12'11" x 6'11"	89 sq. ft	Yes
9	Electrical Room	5'6" x 6'11"	27 sq. ft	No
10	Bedroom	12'11" x 12'0"	154 sq. ft	Yes
11	Kitchen	10'7" x 12'0"	127 sq. ft	Yes

Scan captured on Fri, 04 Oct 2024 21:02:13 GMT

Information is calculated by CubiCasa technology; deemed highly reliable but not guaranteed.

1735 Filbert Street, Forest Grove, Washington County, Oregon, United States, 97116

1 Floor 1 - Foyer



Dimensions: 7'5" x 10'0"
Area: 61 sq. ft
Counted as Living Area:
Yes

Heated: Yes
Finished: Yes
Enclosed: Yes
Contiguous:
Yes
Permitted: Yes
Wet Space: No
Addition: No
Conversion: No

2 Floor 1 - Garage



Dimensions: 23'8" x 13'5"
Area: 317 sq. ft
Counted as Living Area: No

Heated: No
Finished: No
Enclosed: Yes
Contiguous: Yes
Permitted: Yes
Wet Space: No
Addition: No
Conversion: No

1735 Filbert Street, Forest Grove, Washington County, Oregon, United States, 97116

3 Floor 1 - Living Room



Dimensions: 12'11" x 22'3"
Area: 298 sq. ft
Counted as Living Area:
Yes

Heated: Yes
Finished: Yes
Enclosed: Yes
Contiguous:
Yes
Permitted: Yes
Wet Space: No
Addition: No
Conversion: No

4 Floor 1 - Primary Bedroom



Dimensions: 13'1" x 12'11"
Area: 169 sq. ft
Counted as Living Area:
Yes

Heated: Yes
Finished: Yes
Enclosed: Yes
Contiguous:
Yes
Permitted: Yes
Wet Space: No
Addition: No
Conversion: No

5 Floor 1 - Bath



Dimensions: 9'7" x 6'10"
Area: 61 sq. ft
Counted as Living Area:
Yes

Heated: Yes
Finished: Yes
Enclosed: Yes
Contiguous:
Yes
Permitted: Yes
Wet Space: Yes
Addition: No
Conversion: No

1735 Filbert Street, Forest Grove, Washington County, Oregon, United States, 97116

6 Floor 1 - Family Room



Dimensions: 21'1" x 10'1"
Area: 205 sq. ft
Counted as Living Area:
Yes

Heated: Yes
Finished: Yes
Enclosed: Yes
Contiguous:
Yes
Permitted: Yes
Wet Space: No
Addition: No
Conversion: No

7 Floor 1 - Hall



Dimensions: 8'1" x 9'10"
Area: 75 sq. ft
Counted as Living Area:
Yes

Heated: Yes
Finished: Yes
Enclosed: Yes
Contiguous:
Yes
Permitted: Yes
Wet Space: No
Addition: No
Conversion: No

8 Floor 1 - Dining Room

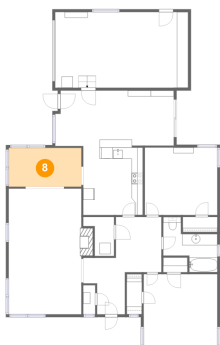

Dimensions: 12'11" x 6'11"
Area: 89 sq. ft
Counted as Living Area:
Yes

Heated: Yes
Finished: Yes
Enclosed: Yes
Contiguous:
Yes
Permitted: Yes
Wet Space: No
Addition: No
Conversion: No

1735 Filbert Street, Forest Grove, Washington County, Oregon, United States, 97116

9 Floor 1 - Electrical Room



Dimensions: 5'6" x 6'11"
Area: 27 sq. ft
Counted as Living Area: No

Heated: No
Finished: No
Enclosed: Yes
Contiguous: Yes
Permitted: Yes
Wet Space: No
Addition: No
Conversion: No

10 Floor 1 - Bedroom

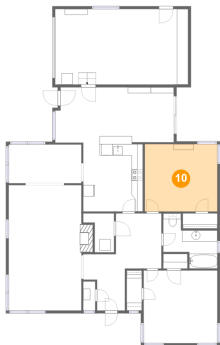

Dimensions: 12'11" x 12'0"
Area: 154 sq. ft
Counted as Living Area:
Yes

Heated: Yes
Finished: Yes
Enclosed: Yes
Contiguous:
Yes
Permitted: Yes
Wet Space: No
Addition: No
Conversion: No

11 Floor 1 - Kitchen

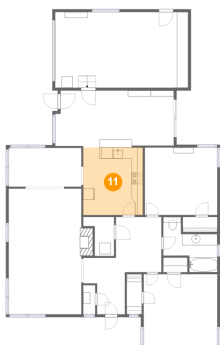

Dimensions: 10'7" x 12'0"
Area: 127 sq. ft
Counted as Living Area:
Yes

Heated: Yes
Finished: Yes
Enclosed: Yes
Contiguous:
Yes
Permitted: Yes
Wet Space: No
Addition: No
Conversion: No