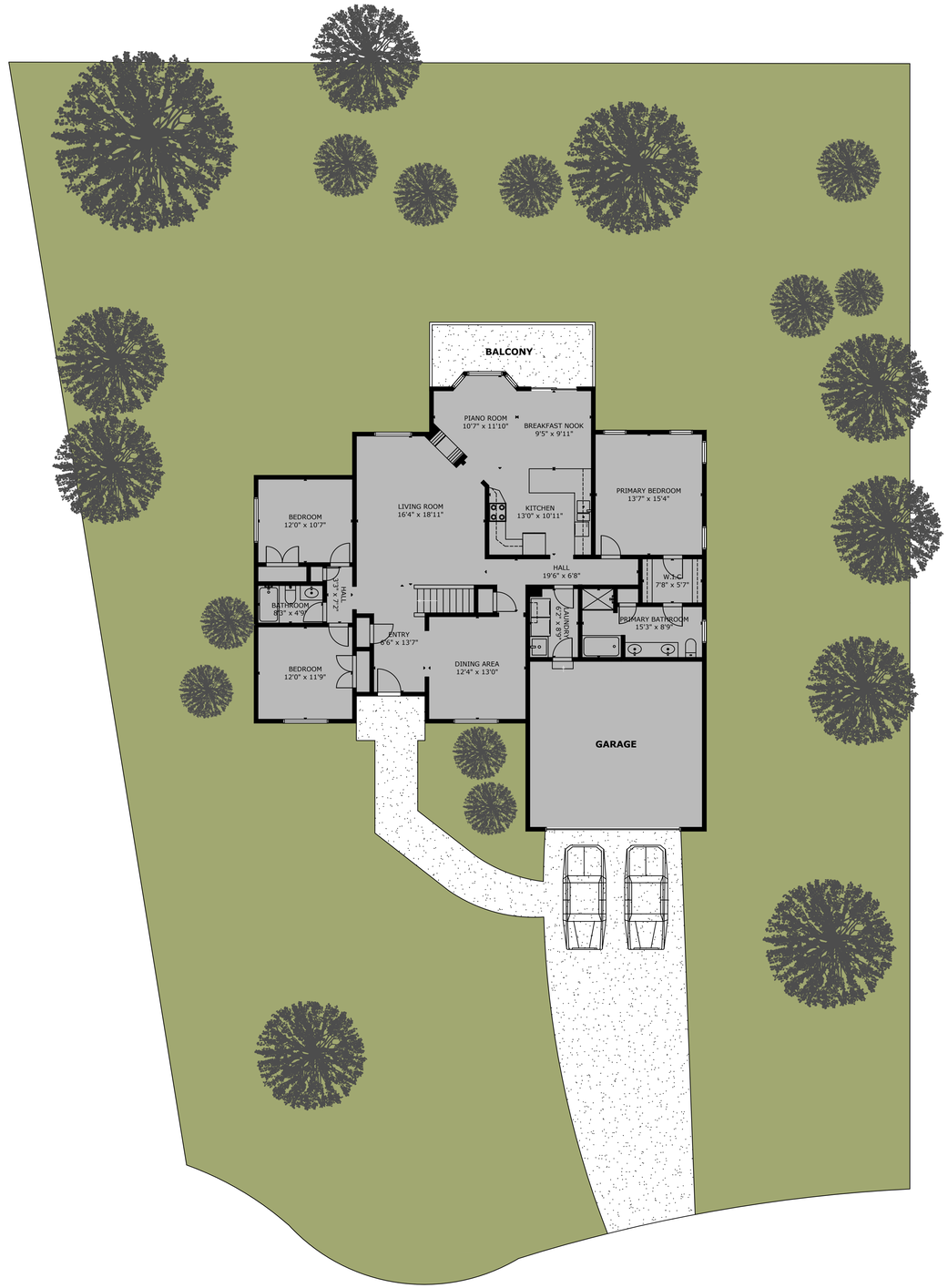
BALCONY
PIANO ROOM
10'7" x 11'10"
BREAKFAST NOOK
9'5" x 9'11"
PRIMARY BEDROOM
13'7" x 15'4"
LIVING ROOM
16'4" x 18'11"
KITCHEN
13'0" x 10'11"
BEDROOM
12'0" x 10'7"
HALL
19'6" x 6'8"
W.I.C.
7'8" x 5'7"
HALL
3'3" x 7'2"
BATHROOM
8'3" x 4'9"
LAUNDRY
6'2" x 8'9"
PRIMARY BATHROOM
15'3" x 8'9"
ENTRY
6'6" x 13'7"
BEDROOM
12'0" x 11'9"
DINING AREA
12'4" x 13'0"
GARAGE

SITEPLAN