

50 Golfdale Road, Toronto

FLOOR PLAN

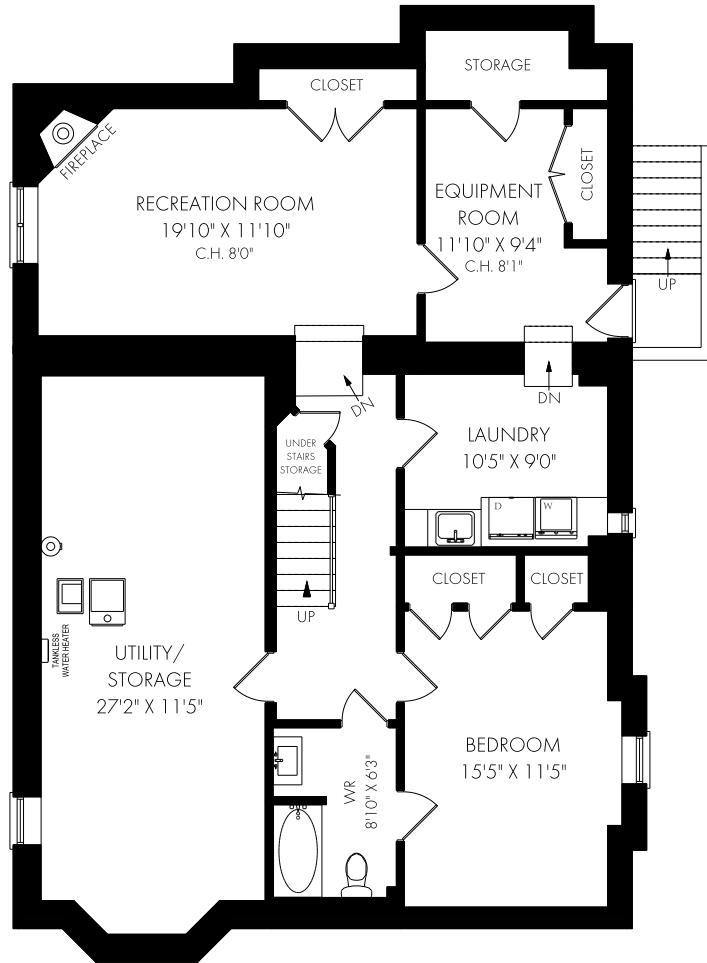

LOWER LEVEL - 1502 SQUARE FEET

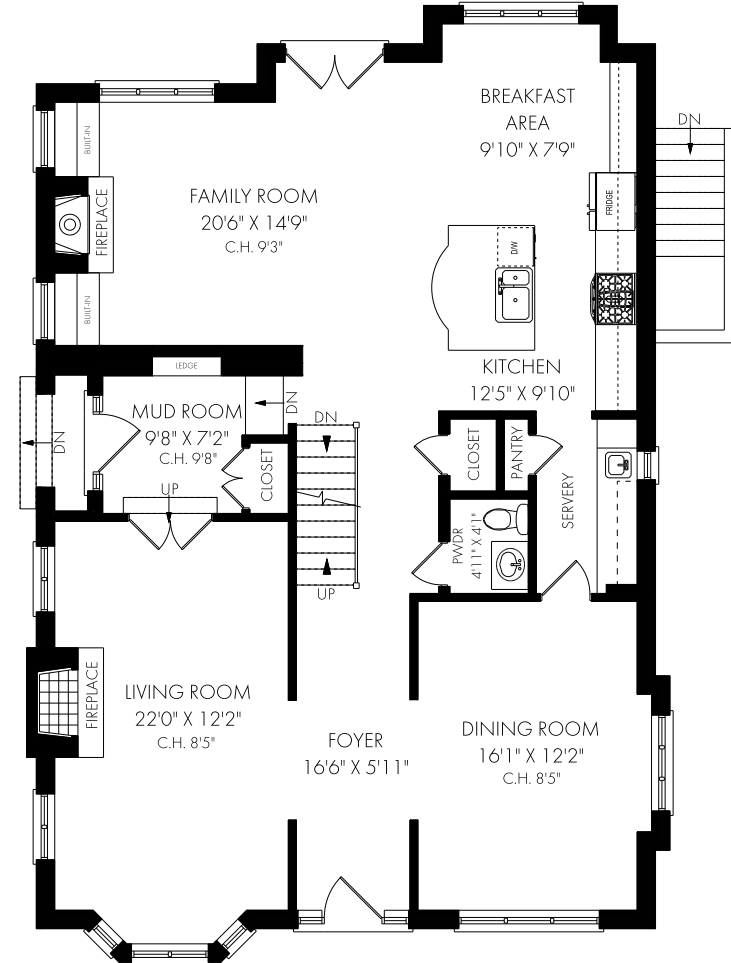

MAIN FLOOR - 1485 SQUARE FEET



Friday, July 29, 2022

Note: Although measurements and area believed to be accurate they should be considered approximate. This drawing was prepared by Plans4U for the sole benefit and use by the client. No third party may rely on this drawing without the receipt of reliance letter from Plans4U

PLANS4U © 2019 PLANSFORYOU

PlansForYou.ca/ info@plansforyou.ca /416.999.5096